

Jerônimo de Souza Lobo

# Vide Domine Afflictionem Meam

Partes:

Flauta 1 - Flauta 2  
Trompa 1 - Trompa 2  
Violinos 1  
Violinos 2  
Violas  
Violoncelos - Contrabaixos

Pesquisa e Edição  
Márcio Miranda Pontes

Creative Commons Attribution-NonCommercial 4.0 International (CC BY-NC 4.0)  
Editora Pontes/MG  
Belo Horizonte  
2018

Patrocínio

Patrocínio viabilizado pelo incentivo de pessoas físicas

Realização

MINISTÉRIO DA  
CULTURA

## Vide Domine Afflictionem Meam

Jerônimo de Souza Lobo

(ca. 1780 - 1810)

**Largo** [ $\text{♩} = 30$ ]

*mf* *p*

5 *p*

8 *f*

11 *p* *f*

15 *f* *p cresc.* *p cresc.*

26 *p*

31 *p* *p*

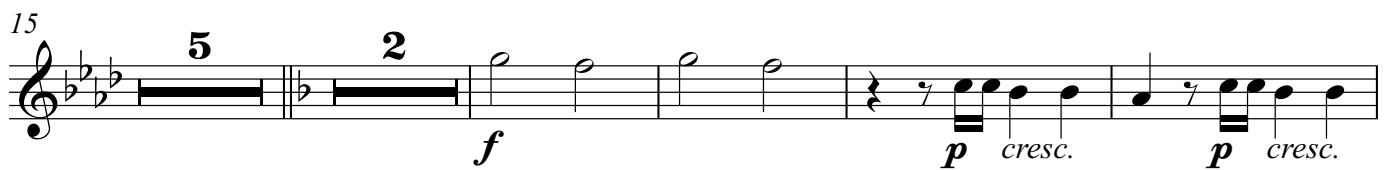

## Vide Domine Afflictionem Meam

Jerônimo de Souza Lobo  
(ca. 1780 - 1810)Largo [ $\text{♩}=30$ ]

Trompa I

# Vide Domine Afflictionem Meam

Jerônimo de Souza Lobo  
(ca. 1780 - 1810)

Largo [♩=30]

*mf* *p*

5 *Solo* *f*

9 *f*

14 *f*

23 *p* *f*

29 *p* *p*

32 *cresc.* *p cresc.*

Trompa II

# Vide Domine Afflictionem Meam

Jerônimo de Souza Lobo  
(ca. 1780 - 1810)

Largo [♩=30]

# Vide Domine Afflictionem Meam

Jerônimo de Souza Lobo  
(ca. 1780 - 1810)

**Largo** [ $\text{♩} = 30$ ]

*mf*

3 *p* *cresc.* *f* *p*

6

8 *f*

11 *p* *f*

14 *p* *p* *f*

17 *p* *p*

20 *p* *mf* *f*

23 *p* *cresc.* *p* *cresc.*

26 *p*

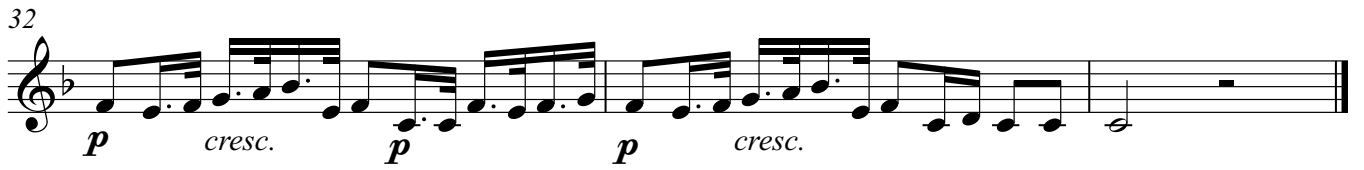
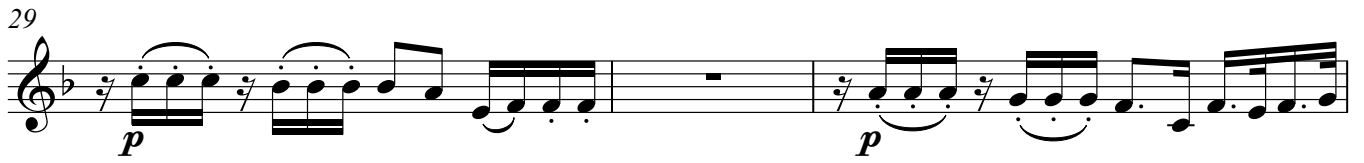

# Vide Domine Afflictionem Meam

Jerônimo de Souza Lobo  
(ca. 1780 - 1810)

Largo [♩=30]

mf

4

p cresc. f p

7

10

p f

14

p

16

18

p

20

p f

23

p cresc. p cresc.

26

p p

31

*p* *p* *cresc.*

33

*p* *cresc.*

Viola

# Vide Domine Afflictionem Meam

Jerônimo de Souza Lobo  
(ca. 1780 - 1810)

Largo [♩=30]

5 *mf* *p* *cresc.*

8 *f* *p*

11 *f*

14 *p* *f*

17 *p*

20 *p* *f*

23 *p* *f* *cresc.* *p* *cresc.*

26 *p* *p*

30 *p* *p* *cresc.*

33 *p* *cresc.*

Violoncelo  
Contrabaixo

# Vide Domine Afflictionem Meam

Jerônimo de Souza Lobo  
(ca. 1780 - 1810)

Largo [ $\text{♩} = 30$ ]

*mf* *p* *cresc.*

5 *f* *p*

9 *f*

11 *f* *p*

15 *p*

19 *p* *f*

24 *p* *cresc.* *p* *cresc.* *p*

27 *p* *p*

31 *p* *cresc.* *p* *cresc.*

