

Compositor não identificado

# Laudamus Te

Partes:

Flauta

Clarineta 1 - Clarineta 2

Trompa 1 - Trompa 2

Trompete

Oficleide

Violinos 1

Violinos 2

Viola

Violoncelos

Contrabaixo

Pesquisa e Edição

Márcio Miranda Pontes

Creative Commons Attribution-NonCommercial 4.0 International (CC BY-NC 4.0)

Editora Pontes/MG

Belo Horizonte

2018

Patrocínio

Patrocínio viabilizado pelo incentivo de pessoas físicas

Realização

MINISTÉRIO DA  
CULTURA

# Laudamus

Compositor não identificado

**Larghetto**

5

9 **3** **4** *p* *p*

18

21 *f*

26 *rit.* **3** *p* **3** *f*

**Moderato Assai**

36 *f* *p* *f*

40 *p*

44 **2** **2**

2 50 *poco accel.*

*f*

58 *rit.*

*f*

62 *f*

65

69 *rall.*

75 *p*

85 *f*

*f* **Tempo primo**

93 *f* *p*

98 *f* *p*

103 *f*

107

# Laudamus

Compositor não identificado

**Larghetto**

*f*

5

9

15

*p*

20

24

*f*

*p*

*rit.*

29

*f*

**Moderato Assai**

35

*f*

*p*

39

*f*

*p*

43

2

2

2 50 **poco accel.**

58 **rit.**

63

67

71 **rall.**

79

87

94

99

104

108

# Laudamus

Compositor não identificado

**Larghetto**

2 50

**poco accel.**

58

**rit..**

63

67

71

**rall..**

79

87

94

100

105

108

# Laudamus

Compositor não identificado

**Larghetto**

1

*f*

8

*p*

16

7

*f*

*p*

rit.

28

*f*

36

**Moderato Assai**

*f*

*p*

*f*

41

*p*

2

2

51

**poco accel.**

*f*

57

2

15

rit.

rall.

36

# Laudamus

Compositor não identificado

**Larghetto**

7 *f*

8

*p*

16

7 *f* *p* rit.

28

*f*

36 **Moderato Assai**

*f* *p* *f*

41

*p* 2

51 **poco accel.**

*f*

57

2 15 rit. rall. 36

Trumpet in Bb

# Laudamus

Compositor não identificado

**Larghetto**

*f*

5

9 *p*

24 *f* rit. 3

30 *p* 3 *f*

**Moderato Assai**

*f* *p* *f*

41 *p* 2

47 *poco accel.* 2 6

## Larghetto

8

20

26

32

## Moderato Assai

41

52

57

61

65

V.S.

69

73

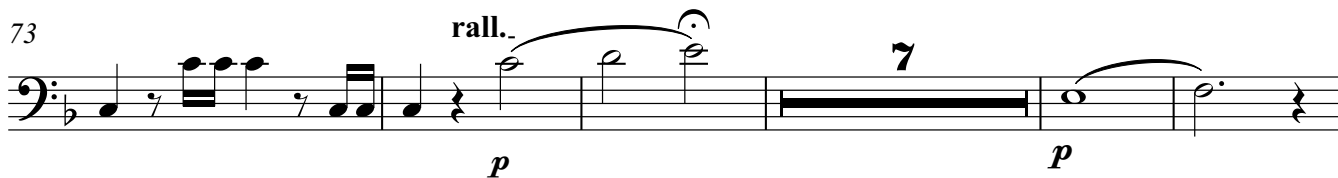

85

90

95

100

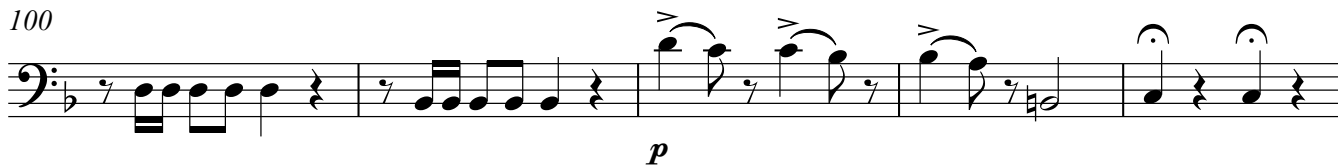

105

108

Violin 1

# Laudamus

Compositor não identificado

## Larghetto

5

9

14

22

28

33

## Moderato Assai

40

45

V.S.

**poco accel.**  
Piu mosso

50

54

58

**rit..** Tempo primo

62

65

68

71

73

**rall..** Tempo primo

79

84

Piu mosso

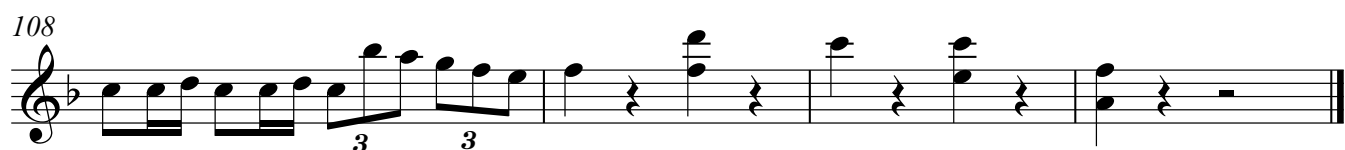
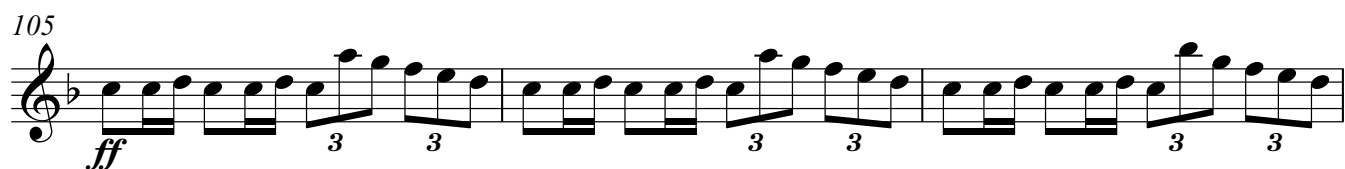
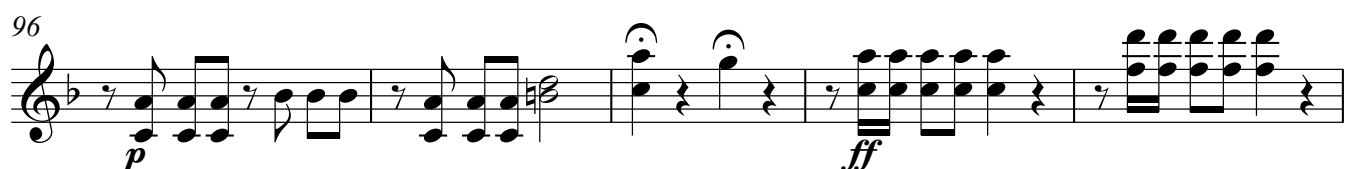

# Laudamus

Compositor não identificado

Larghetto

5

9

15

24

29

35

Moderato Assai

39

44

49

poco accel.

V.S.

53

57

61

64

67

70

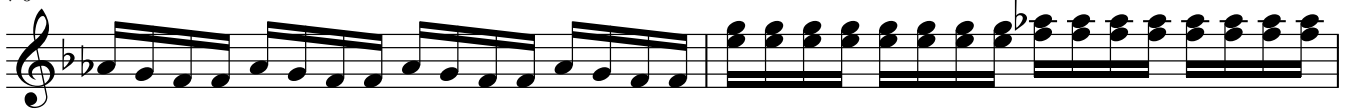

72

76

81

85

89

93

97

102

106

108

*ff*

*p*

*ff*

*p*

*ff*

*3*

*3*

*3*

*3*

*3*

*3*

# Laudamus

Compositor não identificado

## Larghetto

## Moderato Assai

60

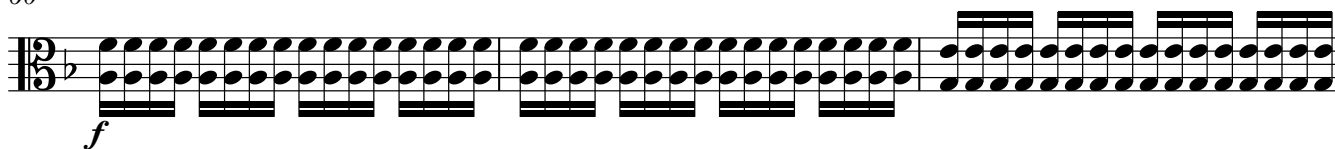

63

66

69

72

78

84

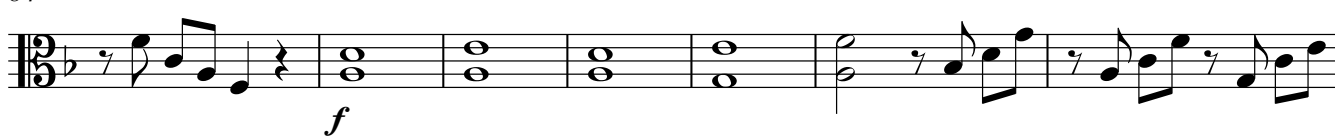

91

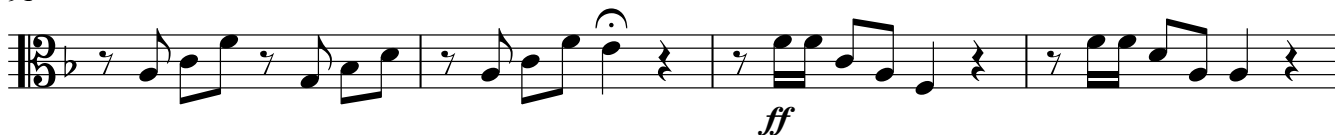

95

100

105

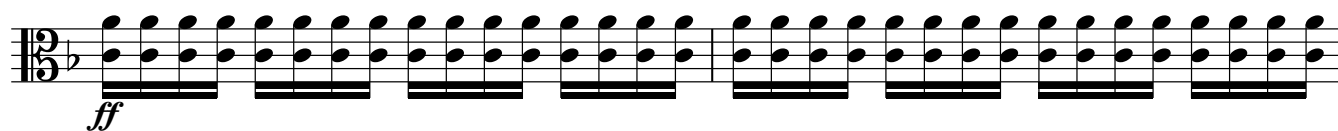

107

109

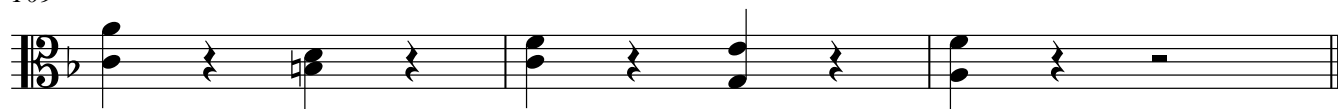

## Larghetto

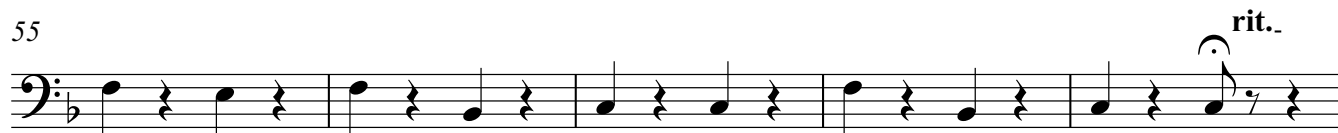
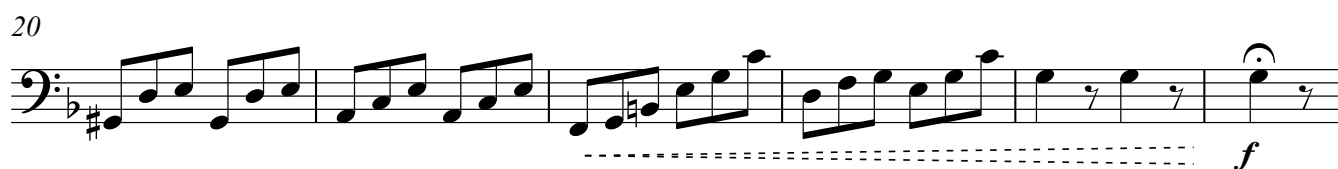

2  
60

64

68

72

77

83

88

93

98

103

107

# Laudamus

Compositor não identificado

## Larghetto

8

*f*

8

*p*

14

*pizz.*  
*p*

21

*arco*  
*f* *rit.*  
*p*

28

*f*

35

## Moderato Assai

*f* *p*

39

*f* *p*

45

*p*

51

## poco accel.

*f*

55

*rit.*

*f*

rall.  
*p* *p*

*f*

*ff* *p*

*ff* *p*

*ff*