

Manoel Ferreira Araujo

Gradual de Nossa Senhora

Partes:

Flauta 1 - Flauta 2
Trompa 1 - Trompa 2
Violinos 1
Violinos 2
Violas
Violoncelos

Pesquisa e Edição
Márcio Miranda Pontes

Creative Commons Attribution-NonCommercial 4.0 International (CC BY-NC 4.0)
Editora Pontes/MG
Belo Horizonte
2018

Patrocínio

Patrocínio viabilizado pelo incentivo de pessoas físicas

Realização

MINISTÉRIO DA
CULTURA

Gradual de Nossa Senhora

Flute 1

Manoel Ferreira Araujo

Andante Comodo

Allegro

Gradual de Nossa Senhora

Flute 2

Manoel Ferreira Araujo

Andante Comodo

Allegro

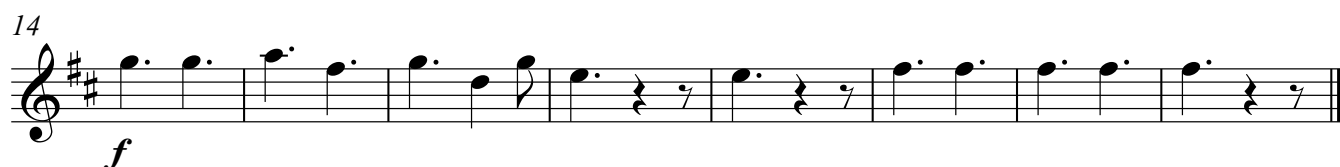

Gradual de Nossa Senhora

Horn 1 in F

Manoel Ferreira Araujo

Andante Comodo

Allegro

Gradual de Nossa Senhora

Horn 2 in F

Manoel Ferreira Araujo

Andante Comodo

Allegro

Gradual de Nossa Senhora

Violin 1

Manoel Ferreira Araujo

Andante Comodo

f *p*

4 *f*

6

8 *p* 6 *f* 6

10 *p* *f* *p* *f*

12

14 6 6

16 *p* *f*

19

21

V.S.

23

Allegro

6

11

16

Gradual de Nossa Senhora

Violin 2

Manoel Ferreira Araujo

Andante Comodo

Allegro

Gradual de Nossa Senhora

Viola

Manoel Ferreira Araujo

Andante Comodo

Allegro

8

f

8

p

14

f

17

f

Gradual de Nossa Senhora

Violoncello

Manoel Ferreira Araujo

Andante Comodo

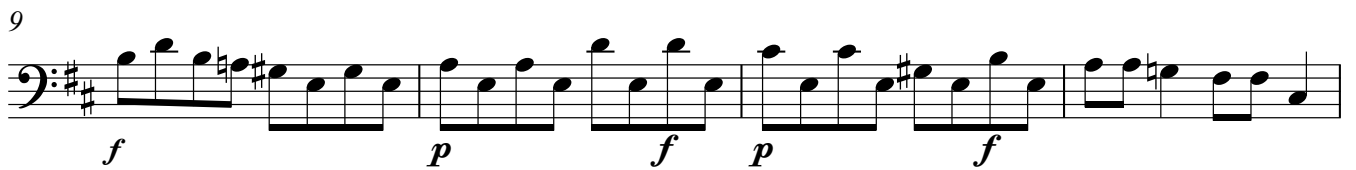
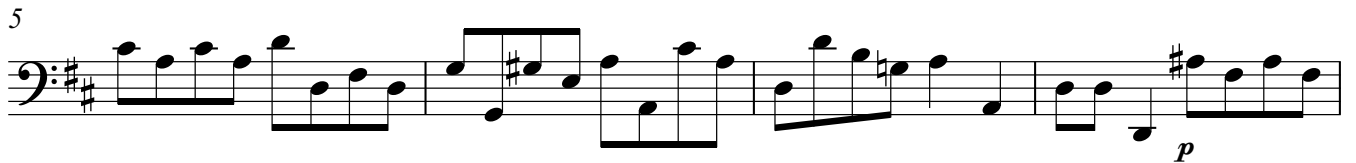

Allegro

