

Jerônimo de Souza Lobo

Defecit in Dolore

Partes:

Flauta 1 - Flauta 2
Trompa 1 - Trompa 2
Violinos 1
Violinos 2
Viola
Violoncelos - Contrabaixos

Pesquisa e Edição
Márcio Miranda Pontes

Creative Commons Attribution-NonCommercial 4.0 International (CC BY-NC 4.0)
Editora Pontes/MG
Belo Horizonte
2018

Patrocínio

Patrocínio viabilizado pelo incentivo de pessoas físicas

Realização

MINISTÉRIO DA
CULTURA

Defecit in Dolore

Flauta I

Jerônimo de Souza Lobo

(ca. 1780 - 1810)

Moderato [$\text{♩} = 64$]

4 *mf*

7 *[f]*

11 *p* *p*

15 *f* *pp* *f* *pp*

19 *[pp]* *p* *f*

25 *p* *f*

29 *[>]* *p* *f* 6

32 *p*

Defecit in Dolore

Flauta II

Jerônimo de Souza Lobo
(ca. 1780 - 1810)

Moderato [$\text{♩} = 64$]

4

7

11

15

19

25

29

32

[mf]

p

[f]

p

f *pp* *f* *pp*

[pp] *p* *f*

p *f* *6*

p

Trompa I
em F

Defecit in Dolore

Jerônimo de Souza Lobo
(ca. 1780 - 1810)

Moderato [♩ = 64]

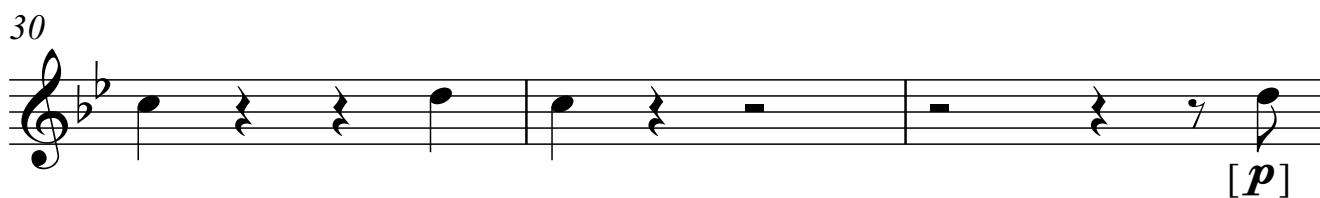
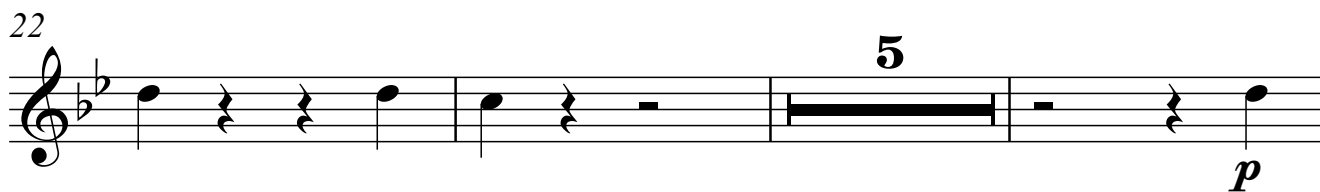
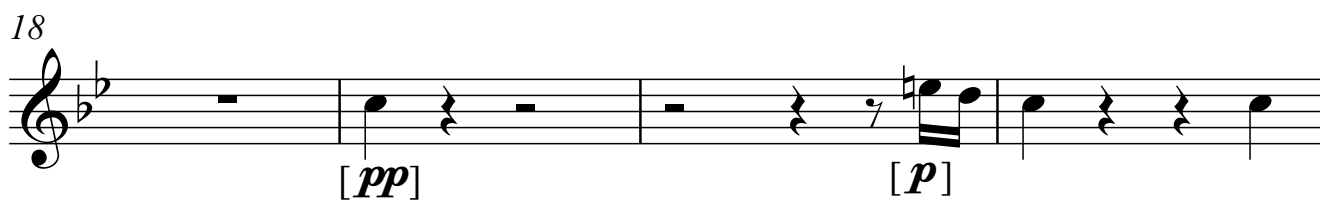
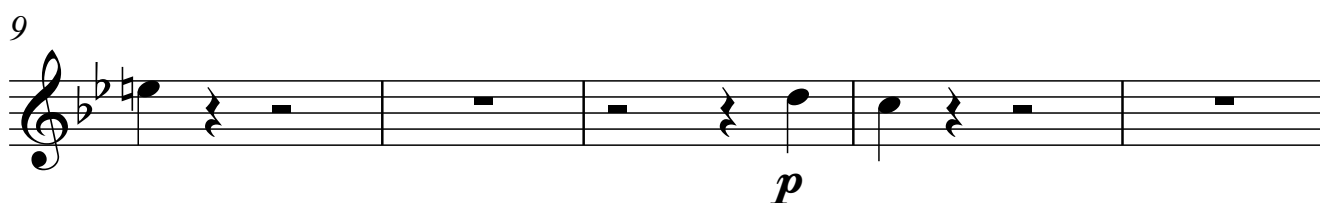
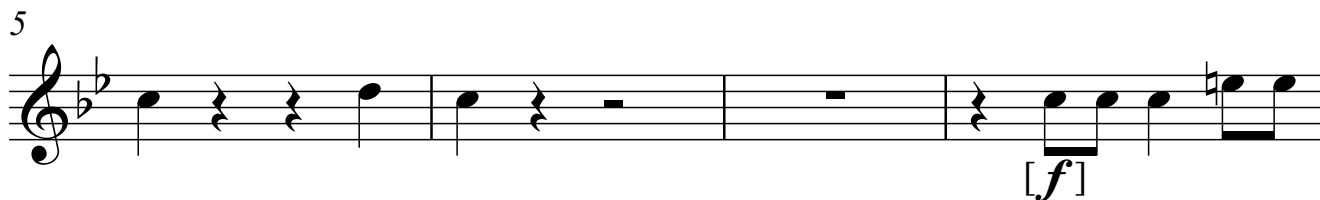

Defecit in Dolore

Trompa II
em F

Jerônimo de Souza Lobo
(ca. 1780 - 1810)

Moderato [♩ = 64]

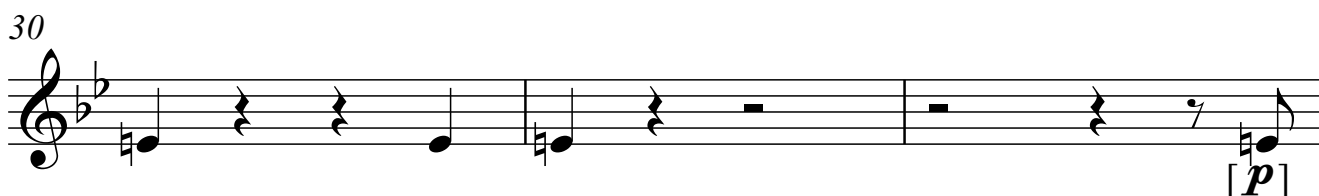
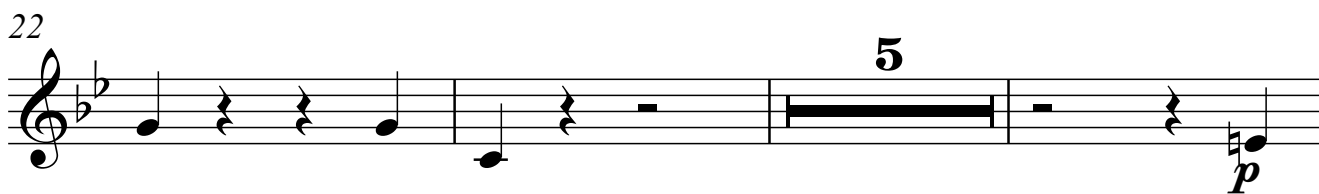
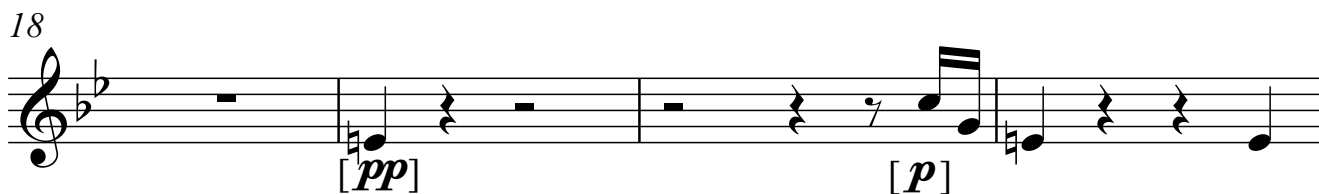
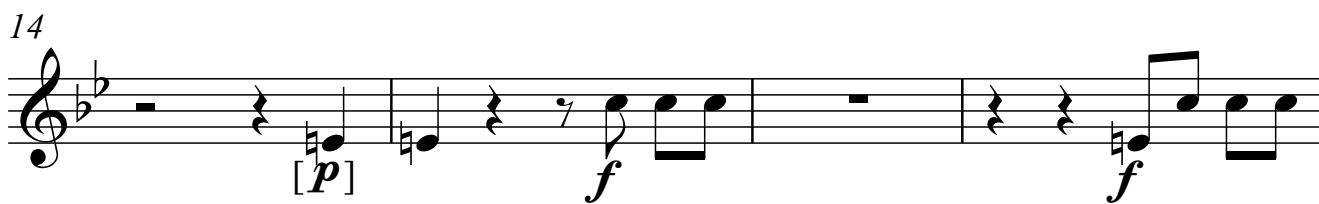
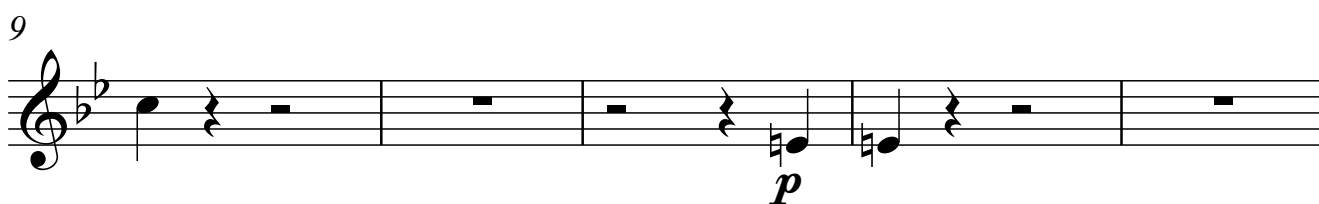
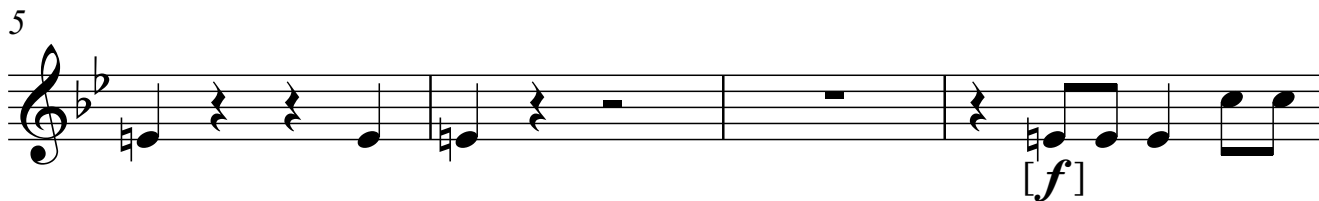

Violino I

Defecit in Dolore

Jerônimo de Souza Lobo
(ca. 1780 - 1810)

Moderato [$\text{♩} = 64$]

1 *mf* 6

2 3 3 6

3

5

6 *p* 6 6 6 6

7 6 6 6 6

8 *f* *p*

Violino I

10

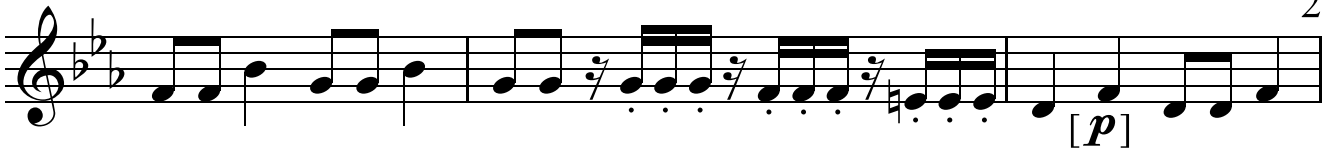

13

15

16

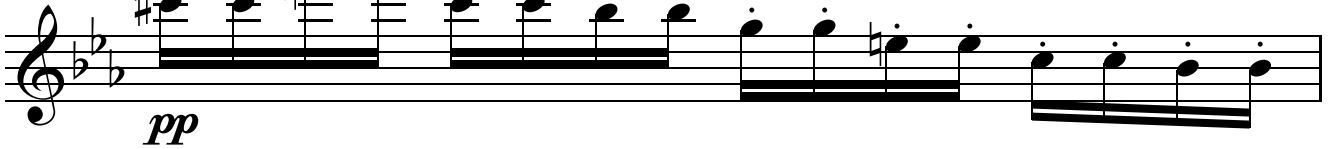

17

18

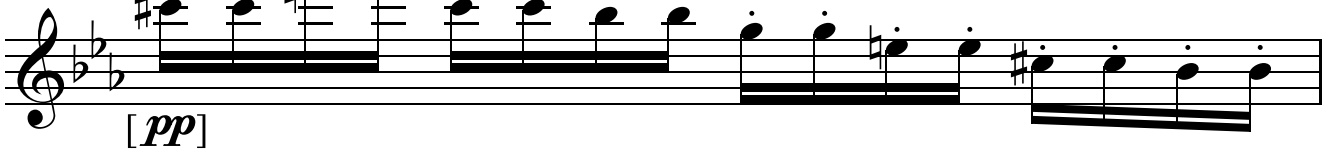

19

20

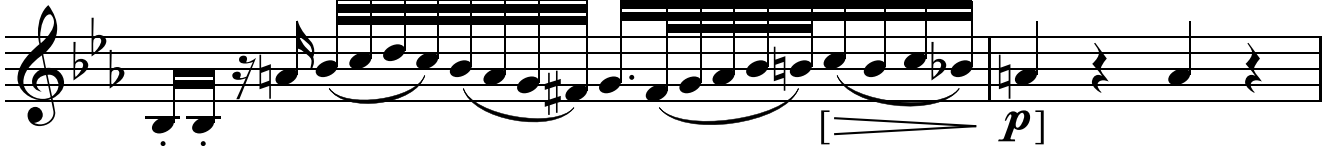

Violino I

3 22

24

26

28

30

32

33

34

Defecit in Dolore

Violino II

Jerônimo de Souza Lobo

(ca. 1780 - 1810)

Moderato [♩ = 64]

4

6

8

10

13

15

17

[*mf*]

p

f

p

pp [—————] *pp*

[—————] *pp*

Violino II

19

20

22

24

26

28

30

32

Defecit in Dolore

Viola

Jerônimo de Souza Lobo
(ca. 1780 - 1810)

Moderato [$\text{♩} = 64$]

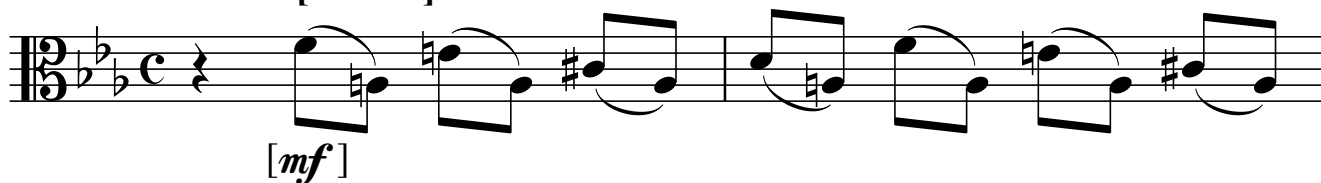

3

5

8

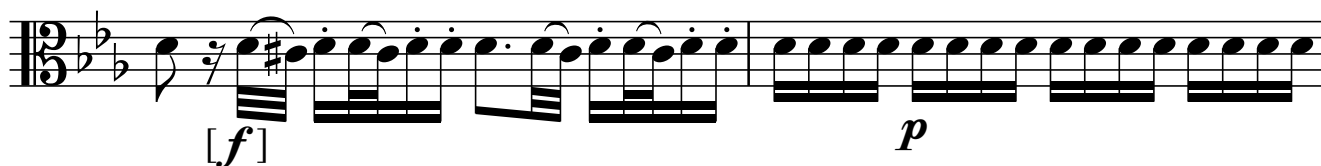

10

12

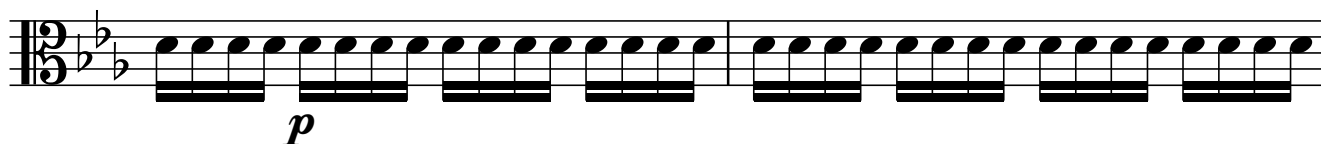

14

16

18

Viola

[pp]

19

f

20

[p]

22

24

[f] *f*

26

[p]

28

[f] [p]

30

f 6 *pp*

32

Violoncelo e
Contrabaixo

Defecit in Dolore

Jerônimo de Souza Lobo
(ca. 1780 - 1810)

Moderato [$\text{♩} = 64$]

2

3

5

8

9

10

11

13

Violoncelo e Contrabaixo

15

18

20

22

25

27

29

30

31

33