

Compositor não identificado

Eia Mater

Partes:

Flauta 1 - Flauta 2
Trompa 1 - Trompa 2
Violinos 1
Violinos 2
Violoncelos - Contrabaixos

Pesquisa e Edição
Márcio Miranda Pontes

Creative Commons Attribution-NonCommercial 4.0 International (CC BY-NC 4.0)

Editora Pontes/MG

Belo Horizonte

2018

Patrocínio

Patrocínio viabilizado pelo incentivo de pessoas físicas

Realização

MINISTÉRIO DA
CULTURA

Eia Mater

Compositor não identificado

Largo [♩ = 60]

1 [p] 3 [p]

7 3 p

15 6 [p] f tr.

26 [f] [f] [p]

33 2 [p]

40 Allegro [♩ = 120] 4 [f] f

51 [p]

60 [p]

68 [f]

74 4

Verso

Largo [$\text{♩} = 42$]

83

[f]

8

96

10 4

Allegro [$\text{♩} = 120$]

[f]

117

f [p]

126

[p]

134

[f]

142

4

152

Largo [$\text{♩} = 36$]

[f]

161

Allegro [$\text{♩} = 120$]

[f] f

172

[p]

180

[p]

188

[f]

195

202

Flauta II

Eia Mater

Compositor não identificado

Largo [♩ = 60]

Verso

Largo [♩ = 42]

8

83

[*f*]

Allegro [♩ = 120]

96

10 4 4

[*f*]

117

f [*p*]

126

[*p*]

133

140

[*f*]

147

4

[*f*]

Largo [♩ = 36]

4

Allegro [♩ = 120]

4

155

[*f*]

165

[*f*] *f* [*p*]

174

[*p*]

182

189

[*f*]

196

[>] [*f*]

Trompa I
em F

Eia Mater

Compositor não identificado

Largo [♩ = 60]

136

5

[f]

147

4

[f]

Largo [♩ = 36]

4

160

Allegro [♩ = 120]

4

[f]

f

170

pp

[p]

179

5

5

194

4

[f]

202

[f]

Trompa II
em F

Eia Mater

Compositor não identificado

Largo [♩ = 60]

Allegro [♩ = 120]

Verso

Largo [♩ = 42]

Allegro [♩ = 120]

136

5

[f]

147

4

[f]

Largo $\text{♩} = 36$

4

160

Allegro $\text{♩} = 120$

4

[f]

f

170

pp

[p]

179

5

[f]

5

194

4

[f]

202

[f]

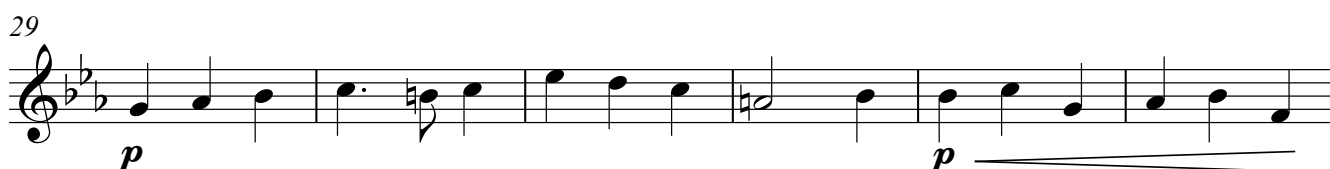
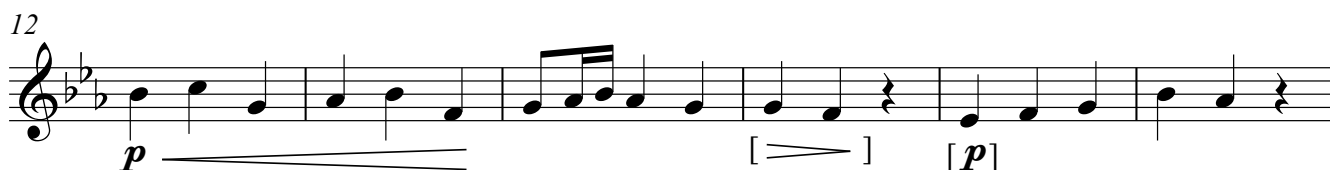
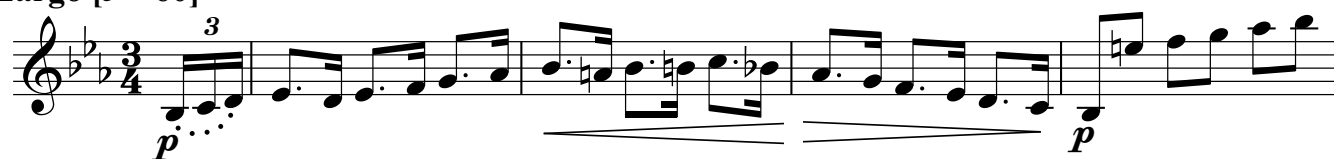
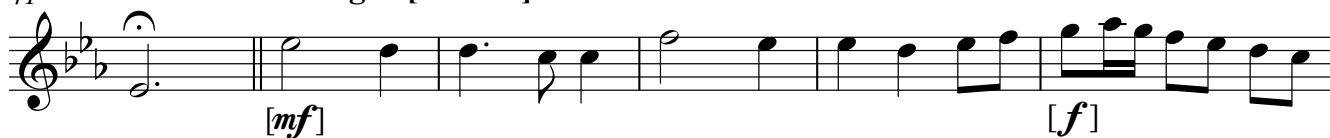
Largo [$\text{♩} = 60$]41 Allegro [$\text{♩} = 120$]

57 

63 

69 

75 

80 

Verso

86 

94 

100 

105 

Allegro [♩ = 120]

110 

116 

121

[p]

126

[p]

132

[p]

138

[f]

144

mf

149

[f]

155

Largo [$\text{♩} = 36$]

[mf]

160

Allegro [$\text{♩} = 120$]

[mf] [f]

166

[f]

171

[p]

176

[p]

182

188

194

199

203

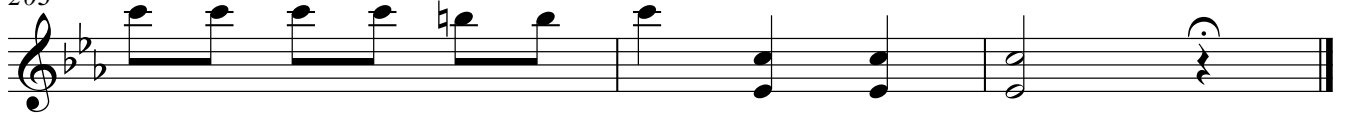

Violino II

Eia Mater

Compositor não identificado

Largo [♩ = 60]

3

[p] [p]

5

[p]

11

[p] [p] [p]

18

[f] tr.

24

[f] [f] [p]

31

[p] [p] [p]

38

Allegro [♩ = 120]

[mf]

45

[f] [f]

50

[p]

56

[p]

62

68

74

79

Verso
Largo [♩ = 42]

85

94

100

105

111

117

122

128

[p]

134

[f]

140

146

[mf] [f]

152

Largo [♩ = 36]

[mf]

157

Allegro [♩ = 120]

[mf]

163

[f] [f]

169

[p]

175

[p]

181

187

[f]

193

198

202

Violoncelo e
Contrabaixo

Eia Mater

Compositor não identificado

Largo [$\text{♩} = 60$]

3
[p]

8

p p f p p f p

15

[p] *p*

22

[f] *f* [f]

29

[p] *p f p p f p*

36

Allegro [$\text{♩} = 120$]

[p] *p* [mf]

43

[f] [f]

49

[f] [f]

54

[p] [p]

62

p [p]

69

74

79

Verso

86

Largo [$\text{♩} = 42$]

94

103

110

Allegro [$\text{♩} = 120$]

116

121

128

135

141

146

152

Largo [♩ = 36]

159

Allegro [♩ = 120]

165

170

177

184

190

195

200

