

Compositor não identificado

Ladainha

Partes:

Flauta 1 - Flauta 2
Trompa 1 - Trompa 2
Oficleide
Violinos 1
Violinos 2
Violoncelos - Contrabaixos

Pesquisa e Edição
Márcio Miranda Pontes

Creative Commons Attribution-NonCommercial 4.0 International (CC BY-NC 4.0)

Editora Pontes/MG

Belo Horizonte

2018

Patrocínio

Patrocínio viabilizado pelo incentivo de pessoas físicas

Realização

MINISTÉRIO DA
CULTURA

Ladainha

Compositor não identificado

6

11

17

8

30

12

46

51

56

62

69 Moderato 2 2

75

84

92

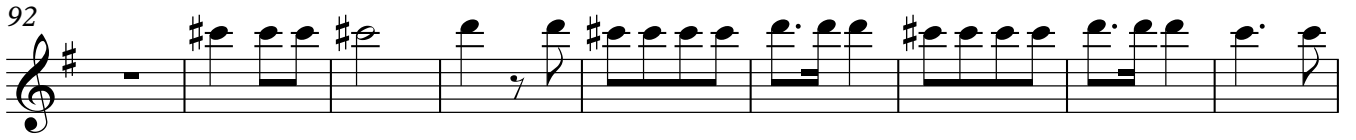

101

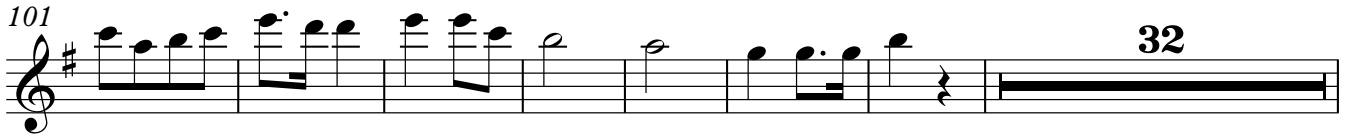

140

150

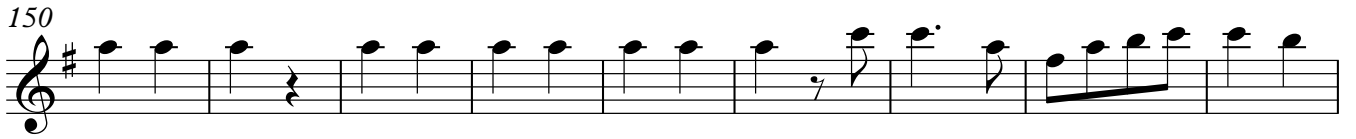

159

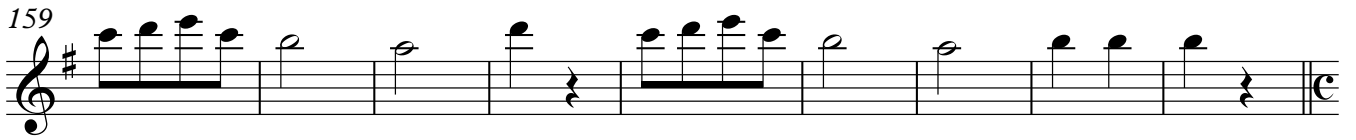

168

Largo **Allegro**

180

189

197

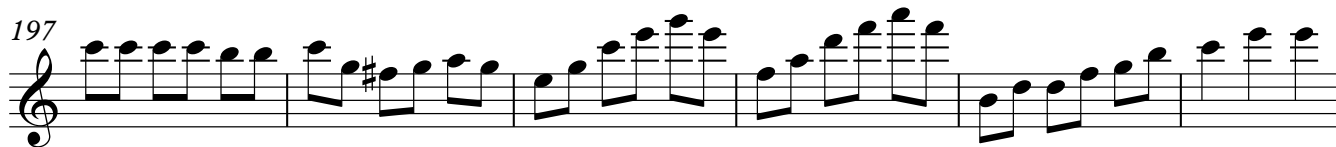

203 **Largo**

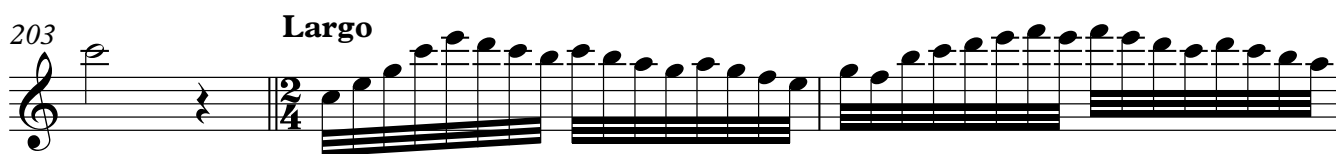

206

208

211

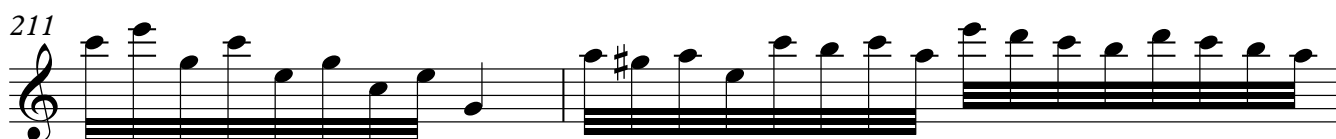

213

215

218

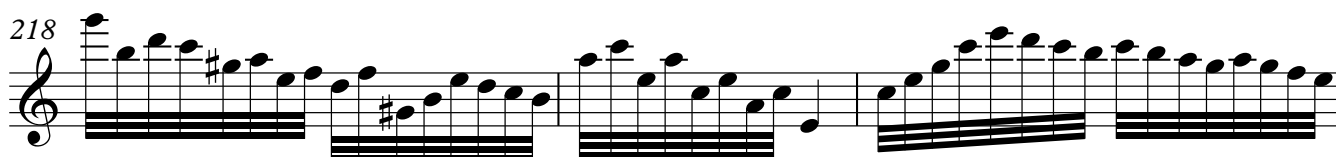

221

223

V.S.

Flauta I

225

Ladainha

Compositor não identificado

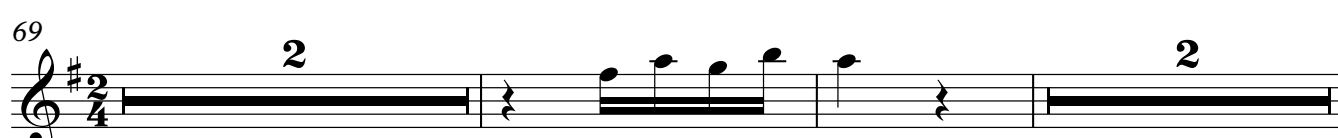
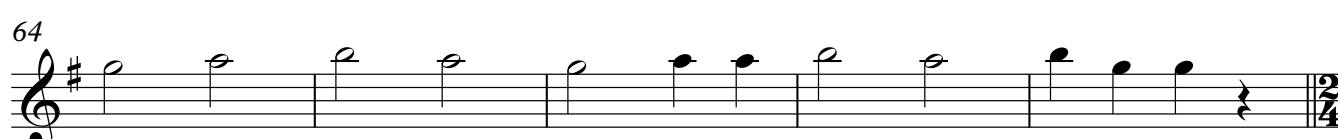
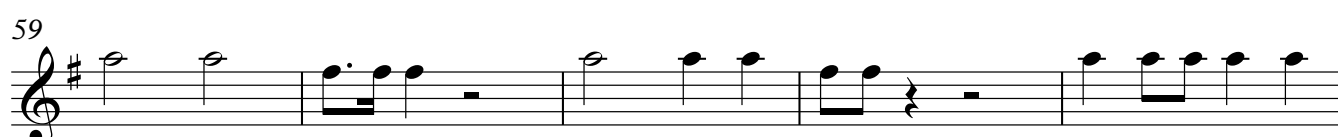
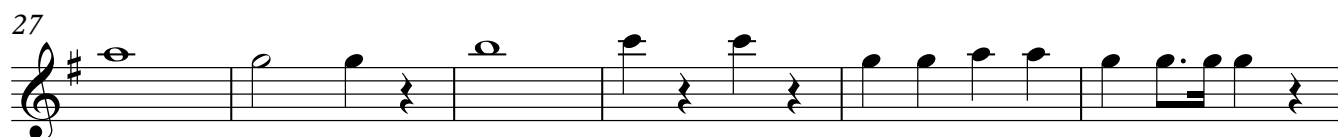
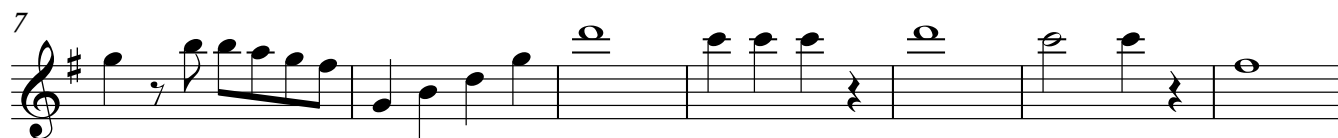

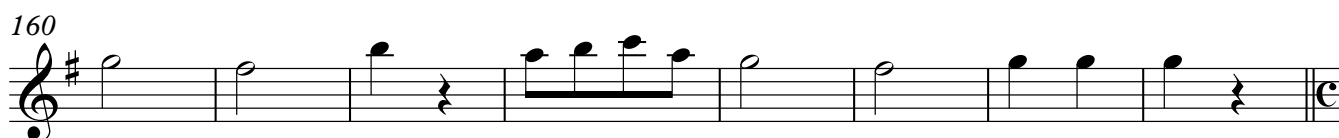
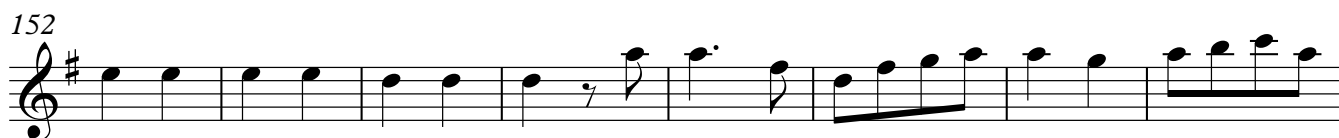
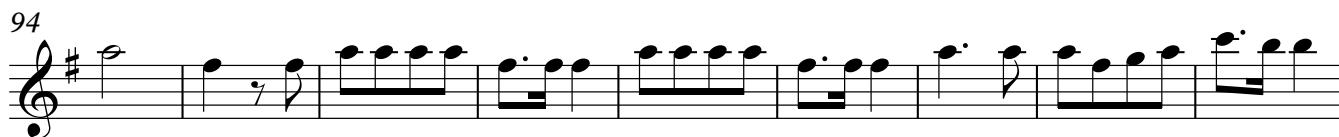
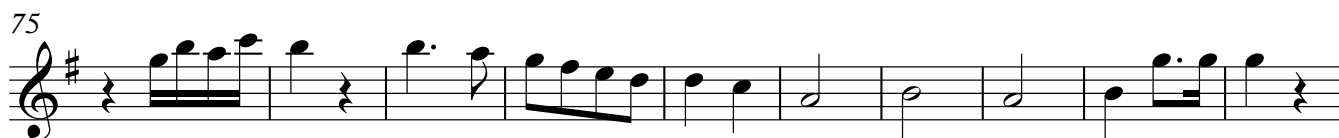

196

204 **Largo**

215

222

Ladainha

Compositor não identificado

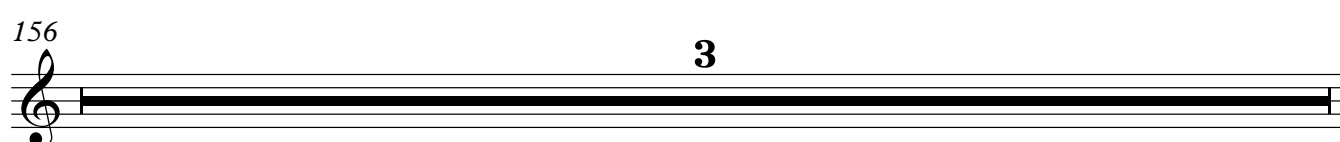
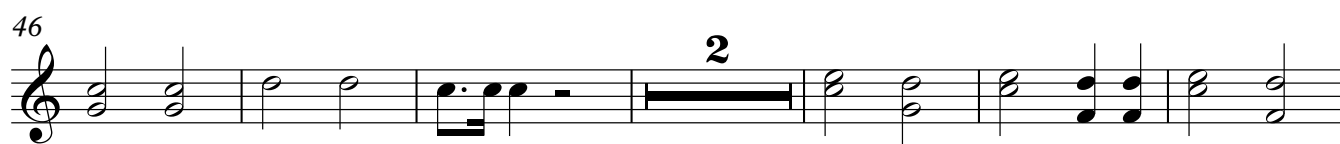
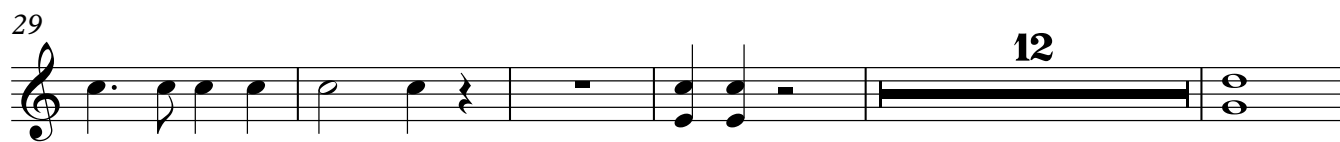

Trompas I e II em F

159

168 **Largo** 5 **Allegro**

179

190

197

204 **Largo** 24

Ladainha

Compositor não identificado

5

10

15

21

27

33

39

45

51

V.S.

150

160

168 **Largo**

173 **Allegro**

181

188

196

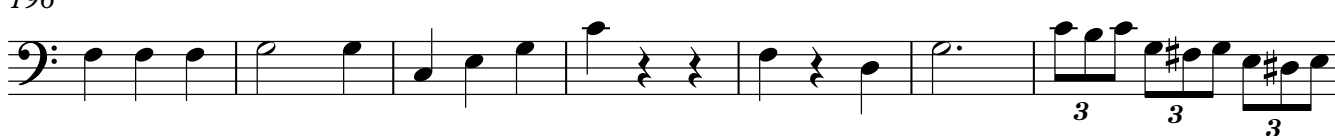

203 **Largo**

211

219

V.S.

224

Violino I

Ladainha

Compositor não identificado

3

7

11

15

19

23

28

32

36

V.S.

40

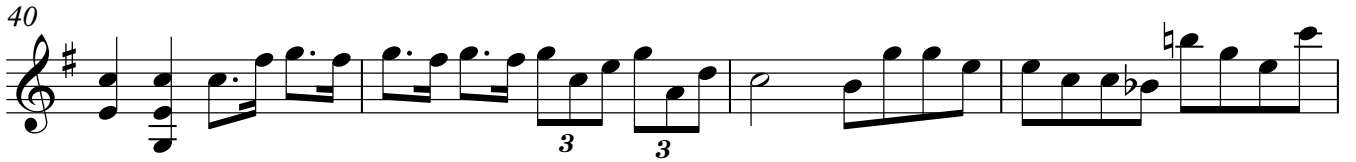

44

47

51

53

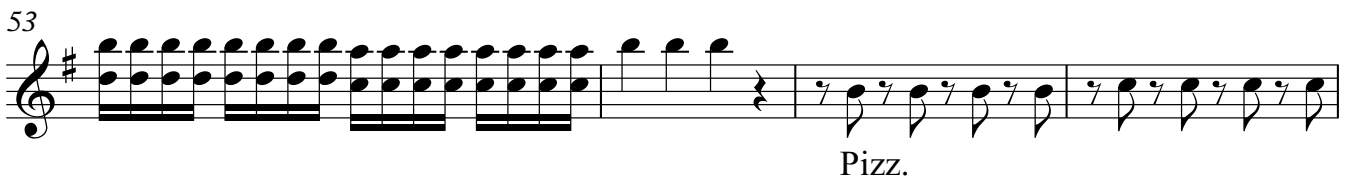

Pizz.

57

Arco

60

63

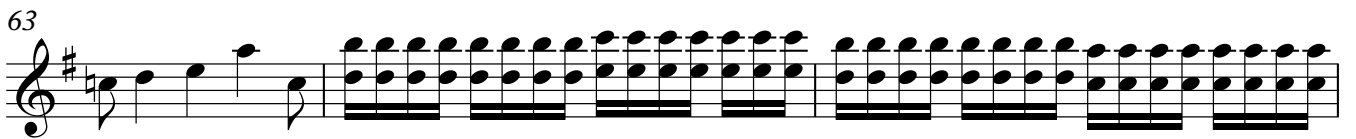

66

69

77

86

96

102

110

118

126

134

143

152

V.S.

160

163

168 **Largo**

170

172 **Allegro**

177

182

187

192

197

203 **Largo**

210

218

223

Violino II

Ladainha

Compositor não identificado

V.S.

42

46

49

52

55

59

61

65

67

69

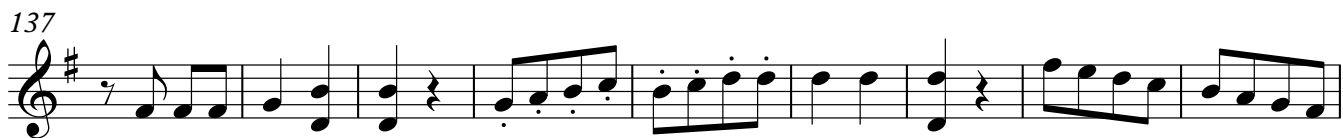
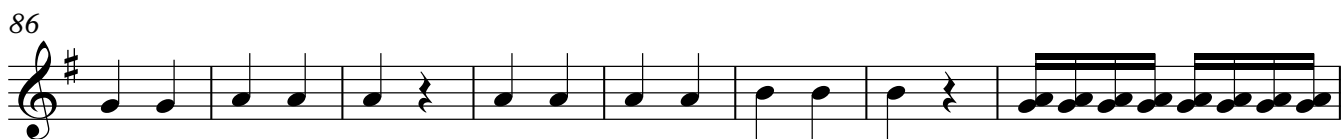

V.S.

154

161

167

Largo

170

173 **Allegro**

178

183

188

193

198

204 **Largo**

211

219

224

Ladainha

Compositor não identificado

5

10

15

21

27

33

39

45

51

V.S.

57

63

67

75

86

96

106

117

128

139

150

160

168 **Largo**173 **Allegro**

181

188

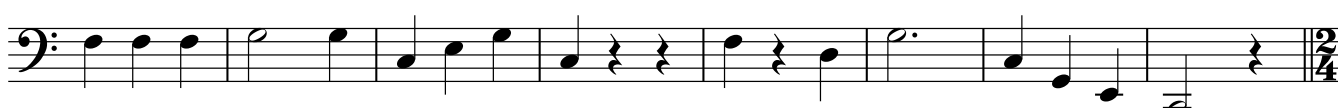

196

204 **Largo**

212

220

