

João de Deus Castro Lobo

Setenário de N. S. das Dores

Partes:

Flauta 1 - Flauta 2
Trompa 1 - Trompa 2
Violinos 1
Violinos 2
Viola
Violoncelos - Contrabaixos

Pesquisa e Edição
Márcio Miranda Pontes

Creative Commons Attribution-NonCommercial 4.0 International (CC BY-NC 4.0)
Editora Pontes/MG
Belo Horizonte
2018

Patrocínio

Patrocínio viabilizado pelo incentivo de pessoas físicas

Realização

MINISTÉRIO DA
CULTURA

Flute I **Setenário de Nossa Senhora das Dores**

Jeronimo de Souza Lobo

Largo **Invitatório**

f

5

pp

1 **Allegro**

2

f

10

18

p

28

7

43

1 **Allegro**

f

5

2

12

17

21

p 3 3 3

25

p *f*

31

36

42

10 *p*

56

60

ff

65

1 **Allegro**

1 **Largo**

TACET

Flute I

1 Allegro

Jaculatória

Hino Andante

1 Largo

Flute I
Antifona

1 Adagio

Setenário de Nossa Senhora das Dores

Jerônimo de Souza Lobo

Largo **Invitatório**

2 *f* **Allegro** 1 2 *pp* *f* 2 2 19 *p* 30 7 1 **Allegro** *f* 2 8 14 18 21 4

25

p *f*

31

36

42 **10** *p*

56

60 *ff*

65

1 **Allegro**

1 **Largo**

1 Allegro

Jaculatória

Hino 1 Andante

1 Largo

Flute II
Antifona

1 Adagio

1 *p*

7 *p*

13 *f*

20 *p*

26 *f*

40 *f*

43 *f*

50 *p*

56 *p*

Horn I in F Setenário de Nossa Senhora das Dores

Jeronimo de Souza Lobo

Largo **Invitatório**

1 **Allegro**

12

25

43

7

14

18

21

25

27

33

37

44

50

56

60

65

1 Allegro

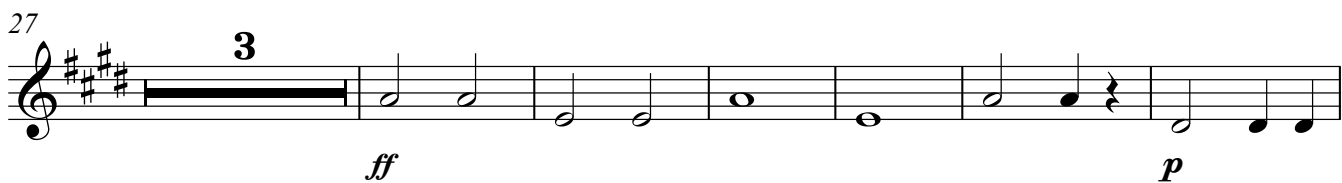
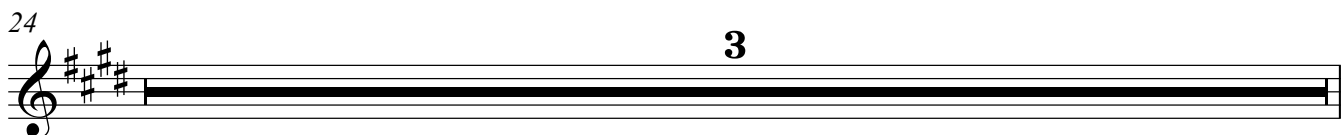
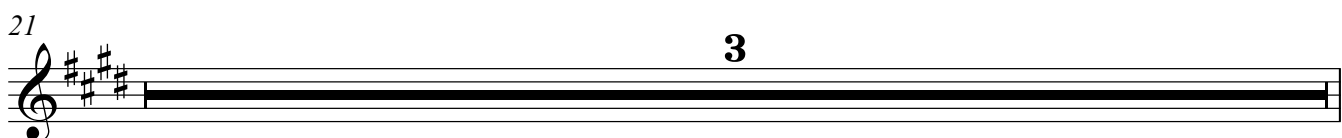

1 Largo

1 Allegro

8

16

22

28

34

1 Largo

Hino

2

8

14

18

23

33

39

f *p* *f*

44

mf *p* *pp*

Andante

Adagio Antífona
1 Jaculatória

1

TACET *p*

5

10 *f*

20

p

26

7 3 2 *f*

40

3

43

4 2 *f*

54

Horn II in F Setenário de Nossa Senhora das Dores

Jeronimo de Souza Lobo

Largo **Invitatório**

1 **Allegro**

Measures 1-43: *f*, *pp*, *f*, *f*

Measures 43-7: *f*, **Allegro**

Measures 7-25: *f*

Measures 1-4: *f*, *pp*

Measures 5-7: *f*, *f*

Measures 8-11: *f*, *f*

Measures 12-15: *f*, *f*

Measures 16-19: *f*, *f*

Measures 20-23: *f*, *f*

Measures 24-25: *f*, *f*

Horn II in F

27

33

37

44

50

56

60

65

1 Allegro

1 Largo

TACET

1 Allegro

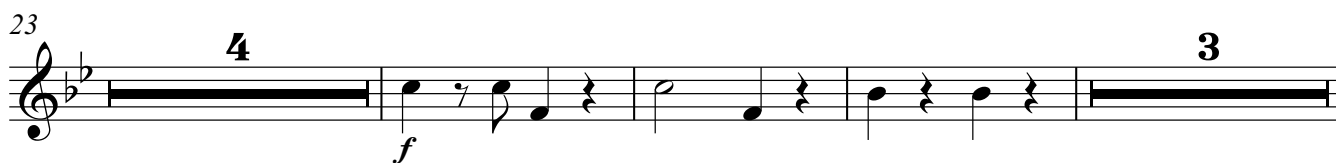
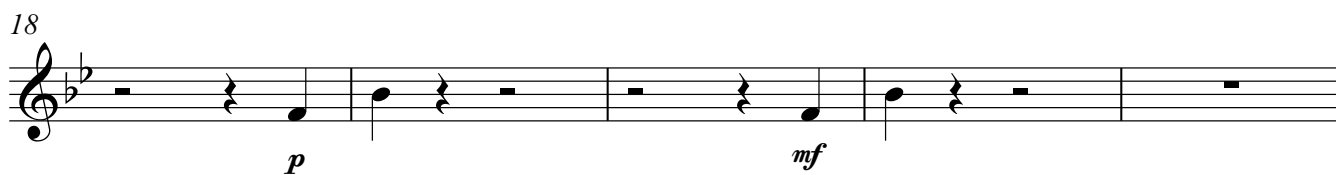
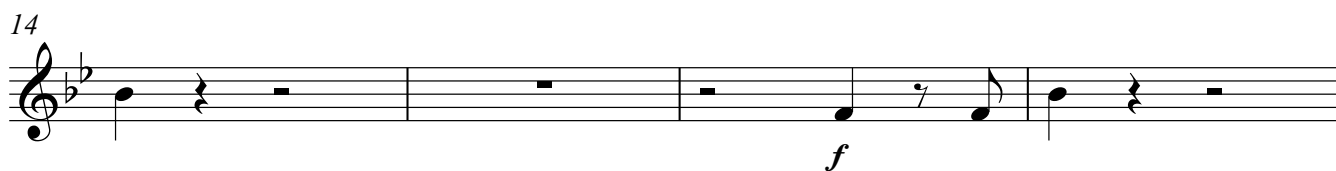
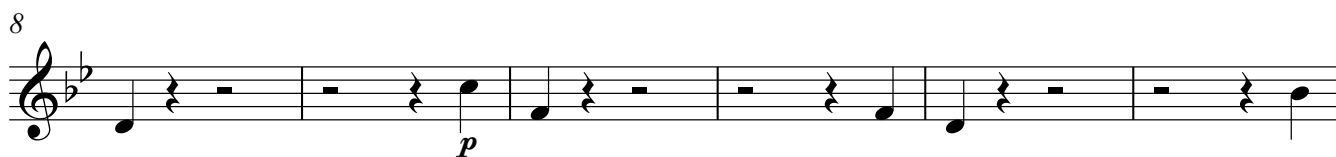
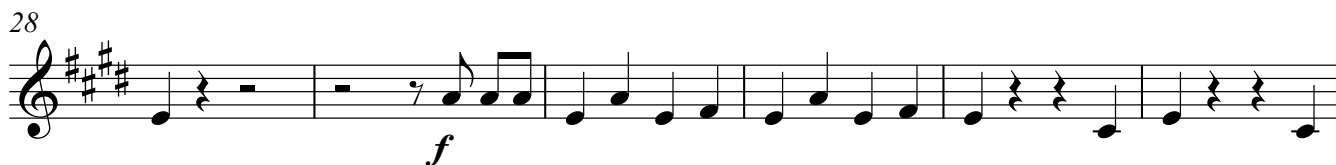
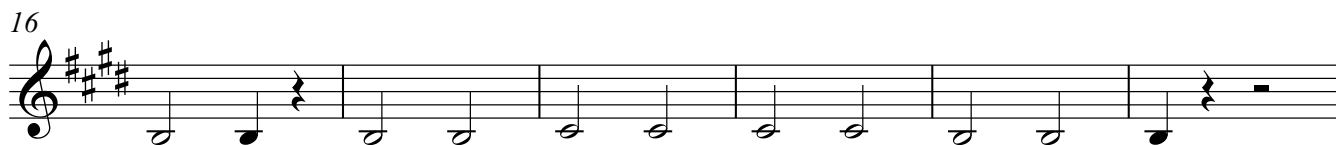
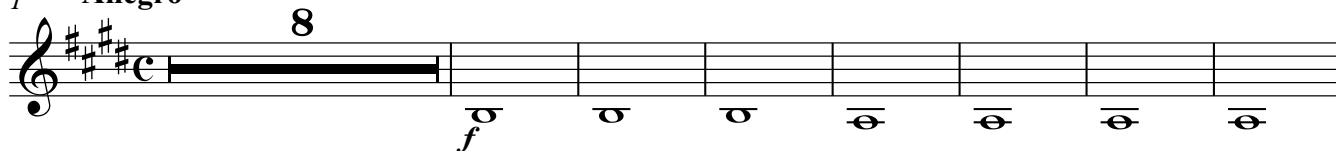

33

f *mf* *p*

39

f *p* *f*

44

mf *p* *pp*

Andante Adagio Antífona Jaculatória

1

TACET

p

5

10

f

20

p

26

7 3 2

f

40

3

43

4 2

f

54

Largo **Invitatório**

1 *f*

4

7 *pp*

1 **Allegro**
f

8

16

24 *p* *p*

32 *f*

38

1 **Allegro**

f

3

6

9

12

14

16

18

21 *p*

25

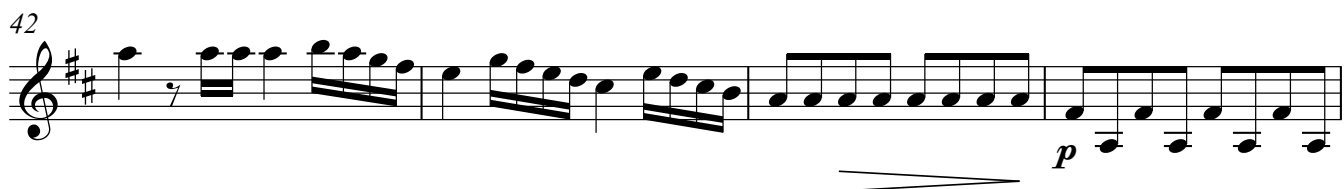

V.S.

57

59

ff

62

64

1 **Allegro**

f *p*

5

10

f

15

17

p

21

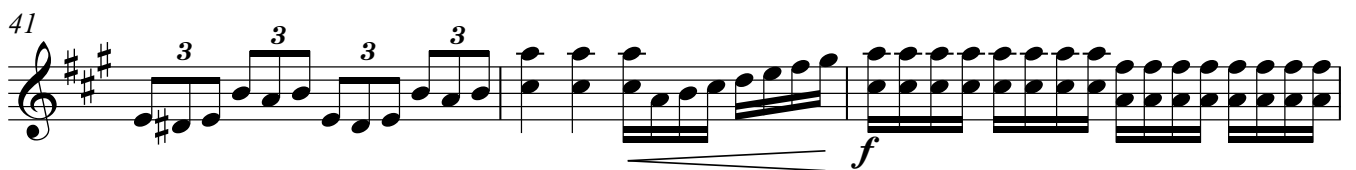
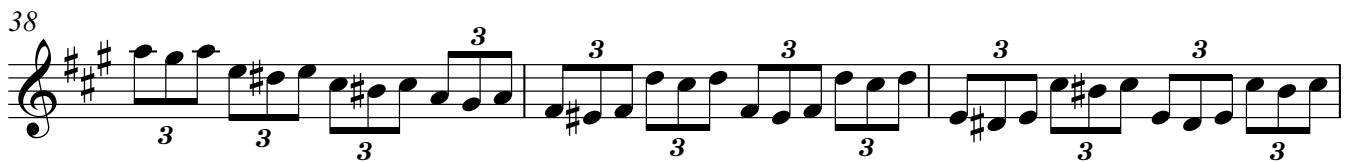

1 **Largo**

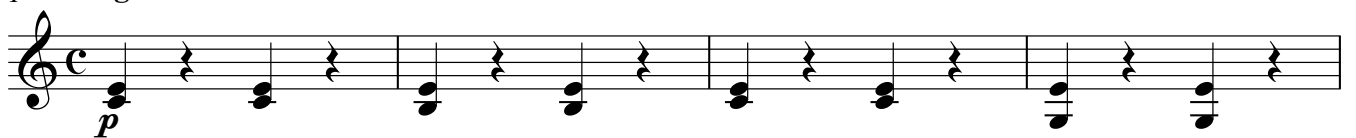

1 Allegro

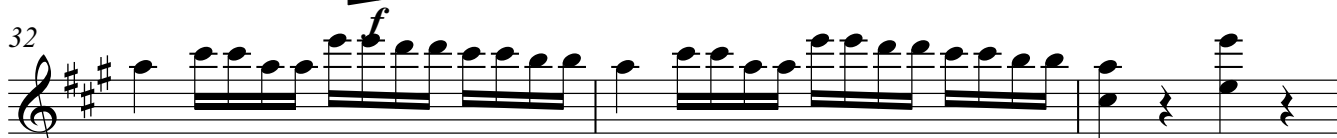
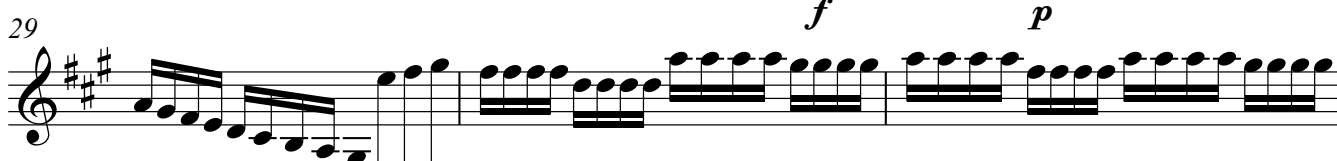
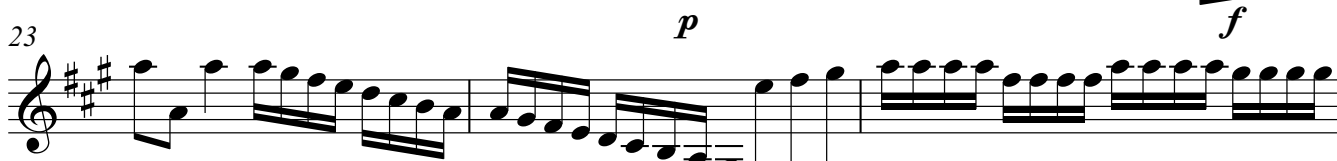
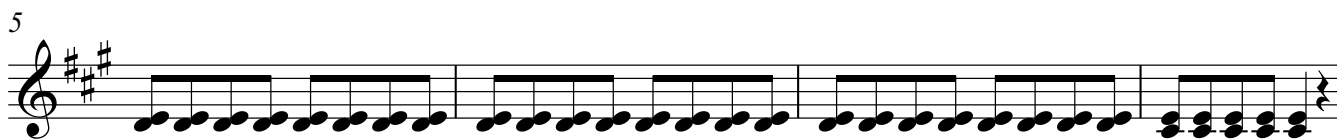

35

1 **Largo** **Hino**

2

6

10

14

17

20

23

26

29

35

mf *p* *f* *p*

40

f

44

mf *p* *pp*

Jaculatória *p* Andante

47

f

4

f

1 Adagio Antífona

p

6

p

11

p

17

f

22

f *p*

40

43

48

53

57

Violin II Setenário de Nossa Senhora das Dores

Jeronimo de Souza Lobo

Largo

Invitatório

4

f

7

1

pp

1 Allegro

4

9

17

25

p

33

f

39

f

1 **Allegro**

f

4

8

11

14

17

21

p

25

29

f

32

34

37

42

46

50

53

56

59

61

64

p

ff

1 Allegro

f *p*

f

p

ff

34

p

38

42

f

44

1 **Largo**

p

5

1 **Allegro**

p

5

9

f

13

V.S.

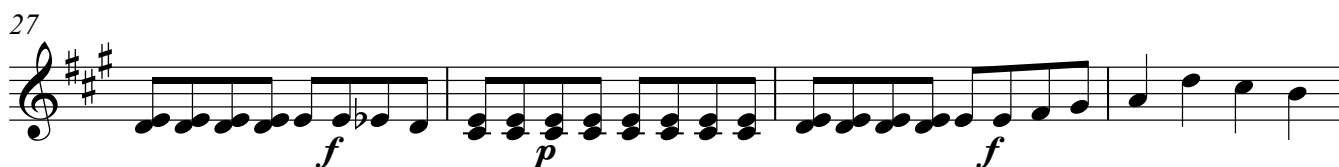
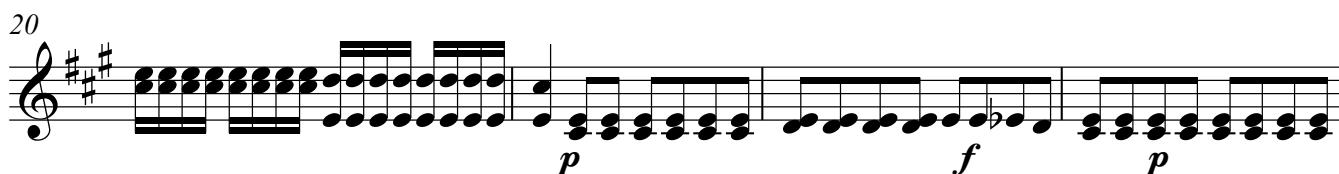

16

p

19

mf *f*

23

p

25

f

28

p *mf*

32

2

f *mf* *p*

38

f *p*

43

mf *p* *pp*

48

1 Andante Jaculatória

f

5

Violin II
Antífona

1 Adagio

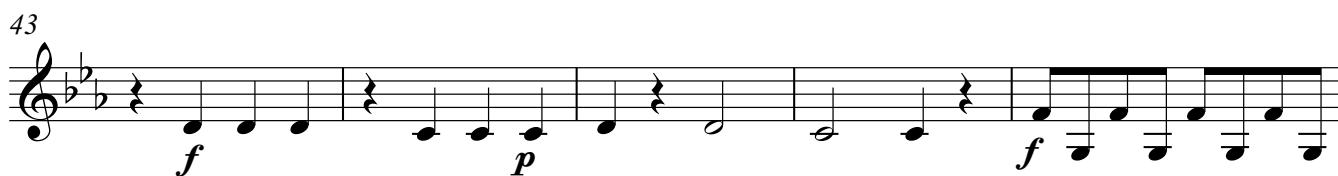
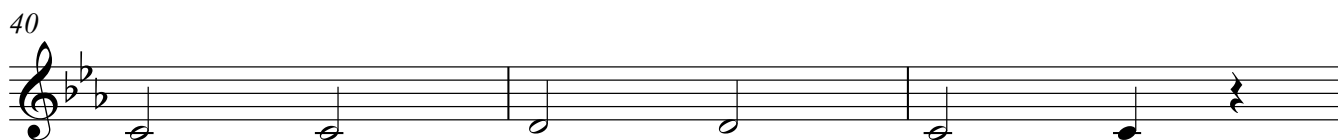
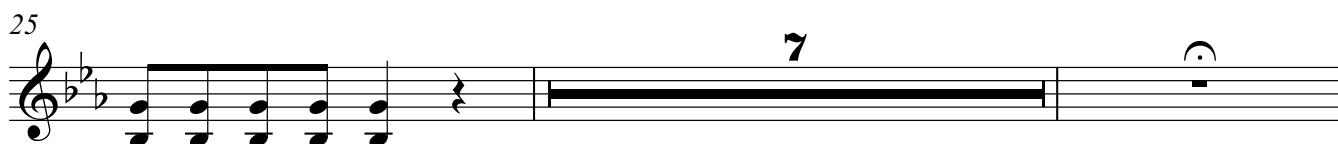
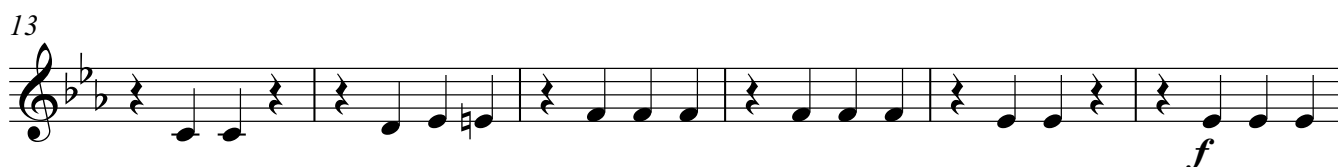
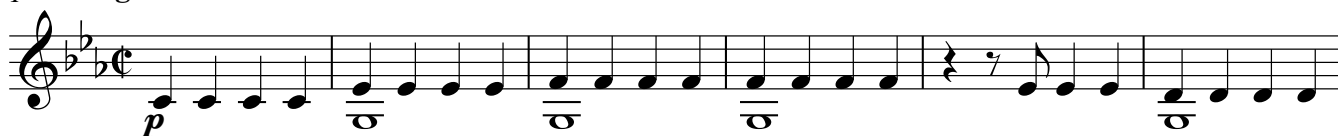

56

Setenário de Nossa Senhora das Dores

Jeronimo de Souza Lobo

Largo

Invitatório

5

1

Allegro

9

17

26

35

43

1 Allegro

TACET

1

Allegro

TACET

1

Largo

Allegro

TACET

TACET

Viola
Hino

1 Largo

2

mf f

p

f

p

mf f

p f

p mf f

mf p

f p f

mf p pp

Viola
Jaculatória

47

Andante

TACET

Adagio

Antífona

TACET

Violoncello Setenário de Nossa Senhora das Dores

Jeronimo de Souza Lobo

Largo

Invitatório

5

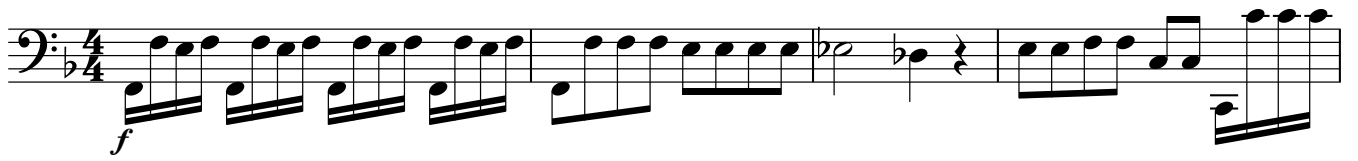

5

8

Allegro

8

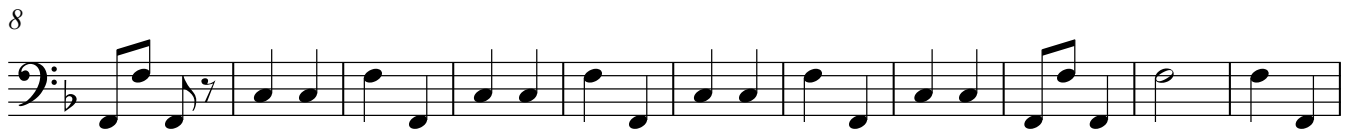

19

28

36

1 Allegro

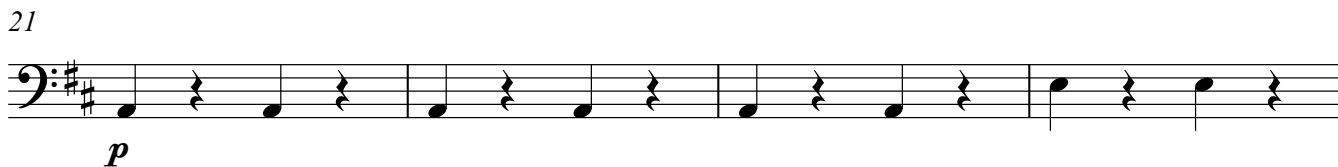

44

50

56

60

64

1 Allegro

7

11

15

18

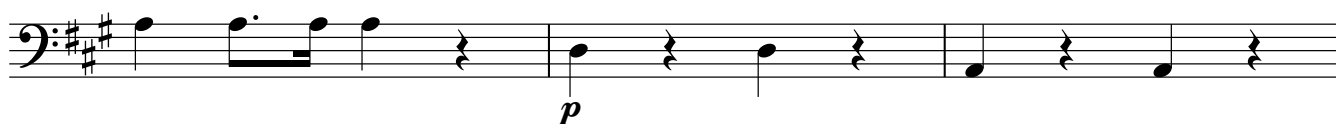

21

24

27

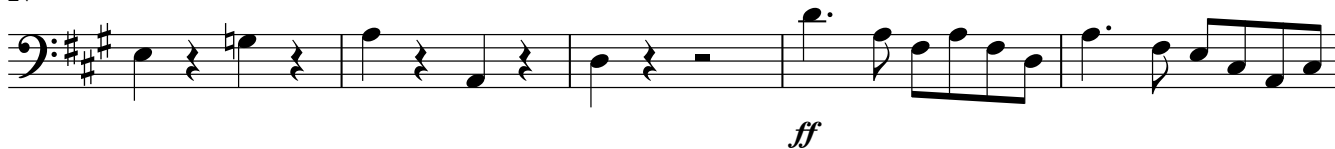

32

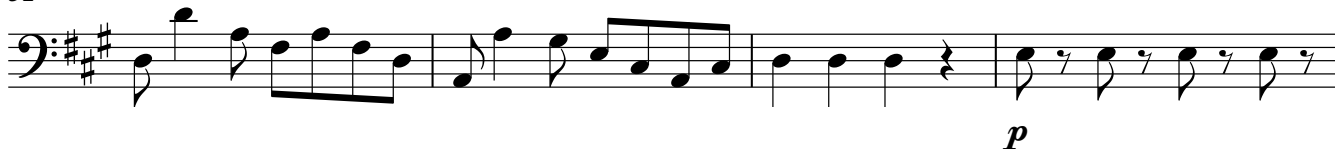

36

40

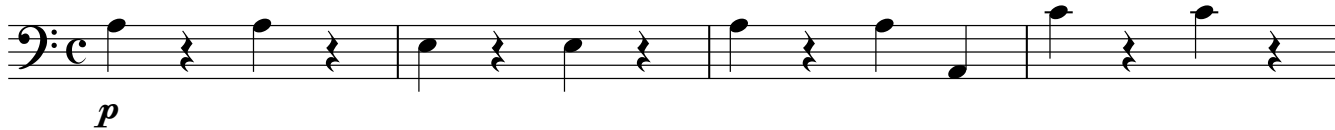

44

1 **Largo**

5

1 Allegro

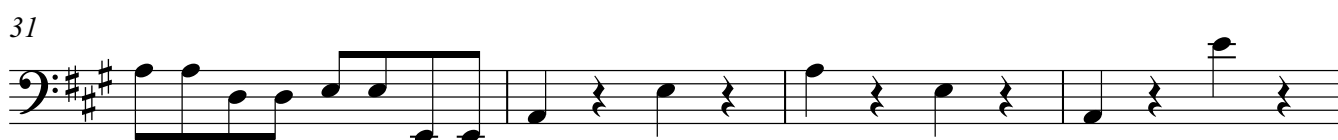
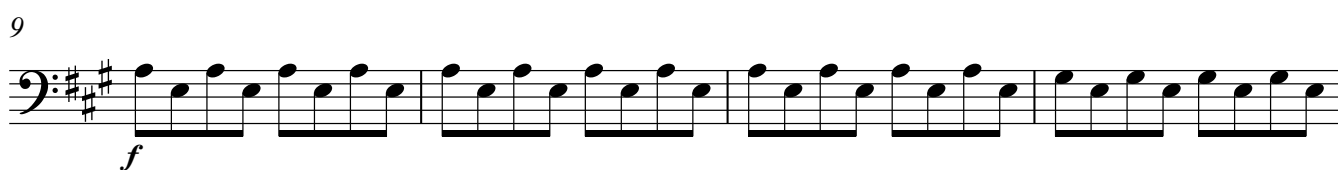
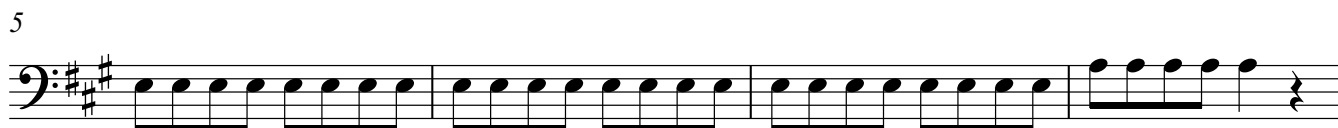

Hino

1 Largo

42

f *mf*

45

p *pp*

1 Andante Jaculatória

f

1 Adagio Antífona

p

5

11

15

f

20

p

24

29

f

V.S.

36

40

43

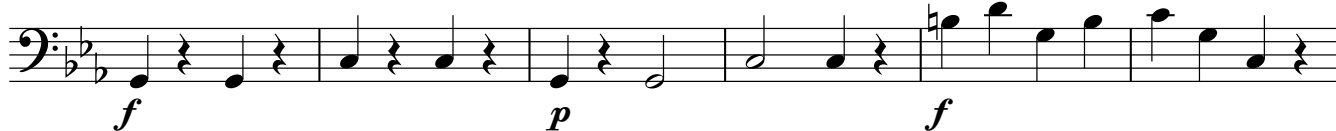

49

54

57

Contrabass Setenário de Nossa Senhora das Dores

Jeronimo de Souza Lobo

Largo

Invitatório

f

5

pp

1 Allegro

f

10

21

p *p*

31

f

41

f 1 Allegro

4

10

16

21

4

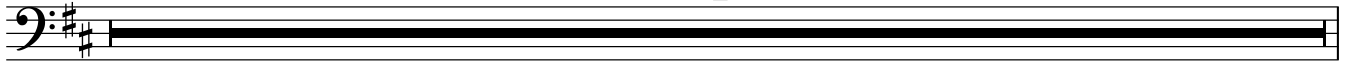

25

8

37

43

49

55

61

65

1 Allegro

4

f

10

f

15

2

21

3

24

3

27

3

ff

34

8

f

44

1 Largo

p

5

1 Allegro

5

9

13

17

22

28

34

1 **Largo**

Hino

V.S.

42

45

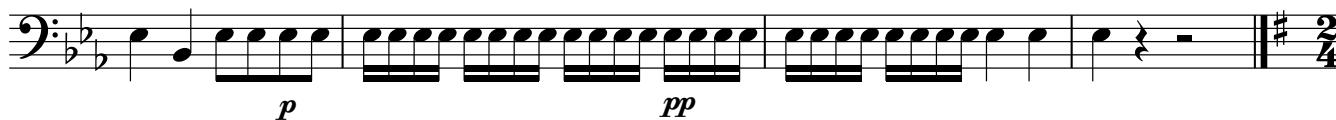

1 Andante

Jaculatória

1 Adagio

Antífona

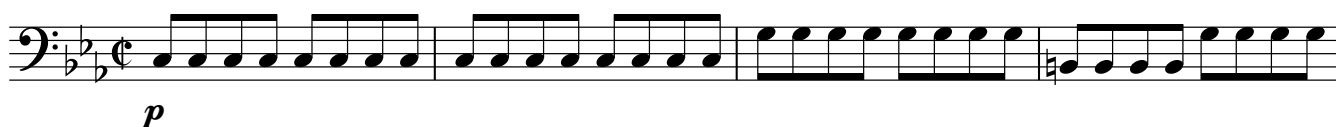

5

11

15

20

24

29

35

40

43

49

54

57

