

Compositor não identificado

Stabat Sancta Maria

Partes:

Flauta 1 - Flauta 2
Trompa 1 - Trompa 2
Violinos 1
Violinos 2
Violas
Violoncelos

Pesquisa e Edição
Márcio Miranda Pontes

Creative Commons Attribution-NonCommercial 4.0 International (CC BY-NC 4.0)
Editora Pontes/MG
Belo Horizonte
2018

Patrocínio

Patrocínio viabilizado pelo incentivo de pessoas físicas

Realização

MINISTÉRIO DA
CULTURA

Stabat Sancta Maria

Compositor não identificado

Adagio

p

6

11 *f* *pp*

17 **20** *f*

41 *p* **6**

51 *f* *p* **3**

58 **4** **4** *p*

70 **3** *cresc.* *f* *pp*

79

Antífona

1 **Largo** **4** *pp* **4**

Adagio

3
p

10
f

17
20
f

42
8
p *f* *p*

55
3 4 8

72
3
cresc. f *pp*

80

Antífona

1 **Largo**
pp *p* *pp* *f*

15
13
p

31

Stabat Sancta Maria

Compositor não identificado

Adagio

Antífona

Stabat Sancta Maria

Violin 1

Compositor não identificado

Adagio

p

5

9 *f*

14 *pp* *pp*

19 *cresc.* *f*

23

27 *p*

31

36 *p* *f*

41 *p*³ *espress.*

45 *cresc.*

49 *f* *p*

53 *p*

58 *cresc.* *f*

62 *p*

66

71 *cresc.*

76 *f* *pp*

80

Antífona

Violin 1

1 **Largo**

6 *pp* *p* *f* *p* *f*

10 *p* *pp*

14 *f*

17 *p* *pp* *espressivo* *pizz.*

22 *arco* *p*

27 *p*

32

Stabat Sancta Maria

Violin 2

Compositor não identificado

Adagio

Violin 2

36 *p* *f*

41 *p*

45 *cresc.*

50 *f*

53 *p* 2 *p*

58 *cresc.* *f*

62 *p*

66

70

74 *cresc.* *f* *pp*

80

Antífona

Violin 2

3

1 **Largo**

pp p f p f

p pp f

p pp

pizz.

arco

p

Stabat Sancta Maria

Viola

Compositor não identificado

Adagio

p

7

12

f *pp* *pp*

18

cresc. *f*

24

p

29

32

36

p *f*

41

p

46

cresc.

51

f *p* *p*

58

cresc. *f*

62

p

66

71

cresc.

76

f *pp*

81

Antífona
Viola

1 Largo

pp p f p f

10

p pp f

16

p pp pizz.

22

arco

30

p

Stabat Sancta Maria

Violoncello

Compositor não identificado

Adagio

p

7

12

f *pp* *pp*

18

cresc. *f*

24

p

30

36

p *f*

42

p

47

cresc. *f*

52

p *p*

58

62

68

72

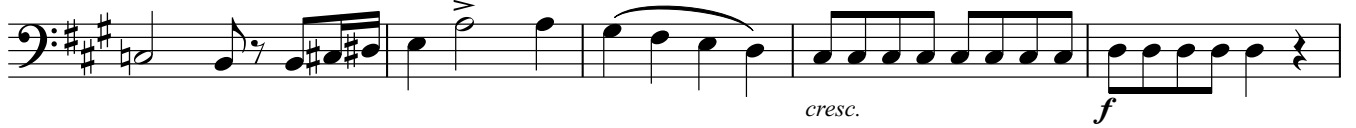

77

81

1

Largo

Antífona

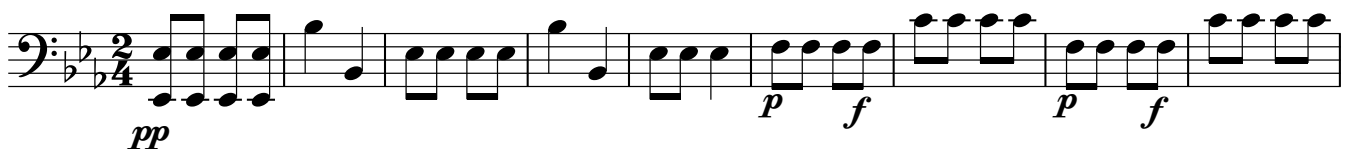

10

18

26

31

