

A Despedida

Libério Antônio Silva Guimarães

Andante

f *p* *f* *p*

7 *f* *f*

12 *p* *f* *p*

18 *f* *p* Andante 2

25 2 6 (rit.) (a tempo) *p* *p*

38

45 *f*

48 4 7 *p*

Clarinete 1 em Bb

64 *f*

68

72 *p*

78 rit a tempo

84 **Allegro** *p*

91

98 *f*

105

112 *p*

125 *f* *p*

A Despedida

Libério Antônio Silva Guimarães

Andante

7

13

18

25

38

45

57

73

78

rit a tempo

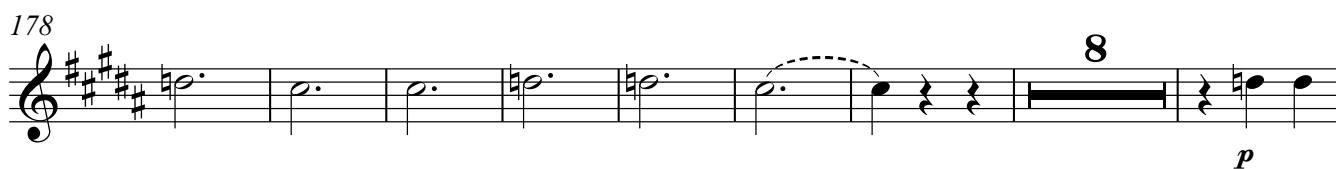
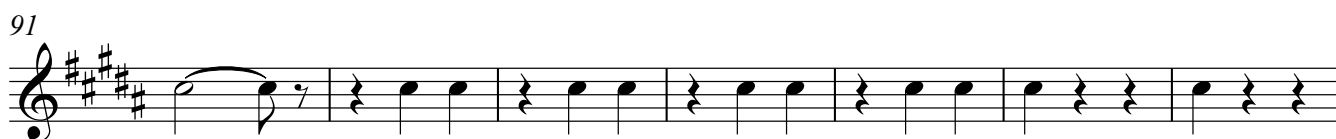
84 **Allegro**

Clarinete 2 em Bb

194

201

209

A Despedida

Libério Antônio Silva Guimarães

Andante

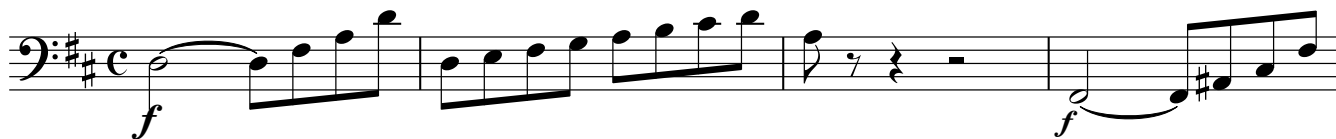

5

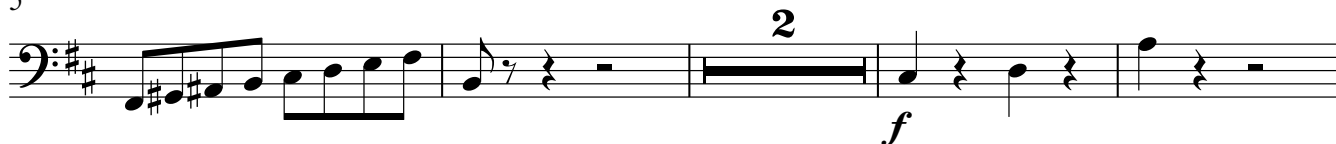

11

16

23

30

37

44

52

59

V.S.

Oficleide

65

72

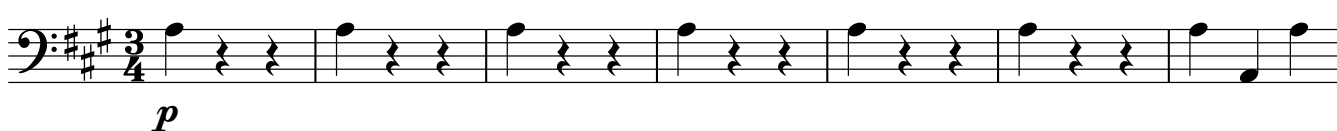

78

84 **Allegro**

91

98

105

113

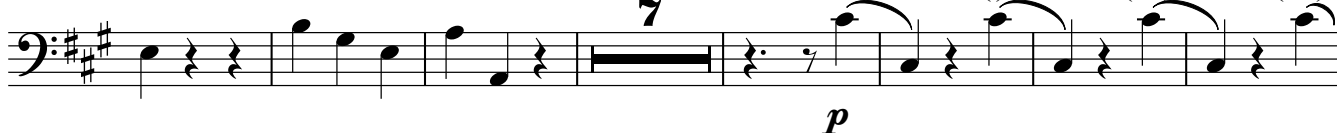

127

135

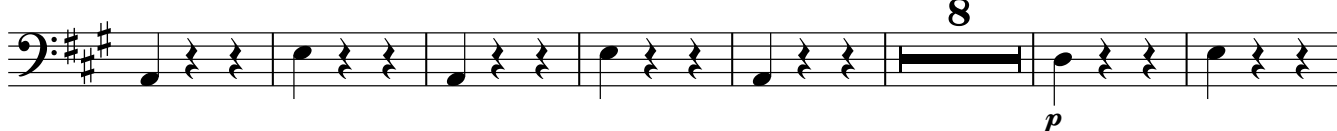

Oficleide

3

150

157

164

172

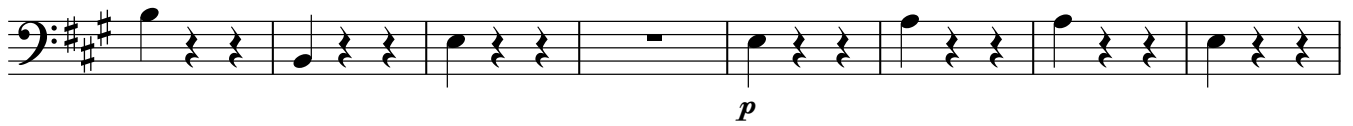

180

188

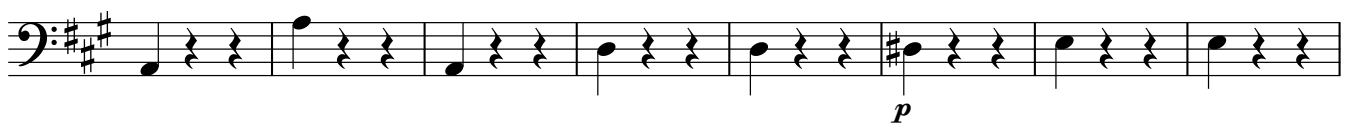

196

206

213

Trombone

A Despedida

Libério Antônio Silva Guimarães

Andante

Trombone

158

166

174

182

190

198

208

214

Trompete 1 em B \flat

A Despedida

Libério Antônio Silva Guimarães

Andante **19** **Andante**

p

25

31

36 *tr*

42 **4** *p*

51

56

61 **7**

Trompete 1 em Bb

72

p

78

p rit a tempo

83

tr~ Allegro 32 *p*

122

p *f*

129

p

136

f

144

p

151

8 *p*

166

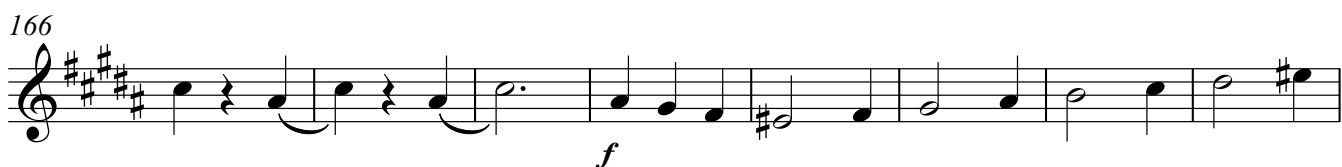

f

174

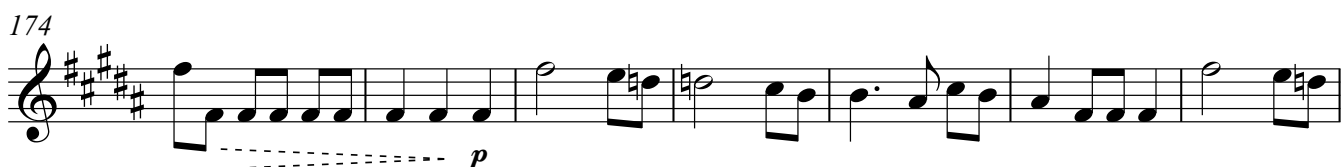

p

Trompete 2 em B \flat

A Despedida

Libério Antônio Silva Guimarães

Andante

9

16 **Andante**

23

37

45

65

69

73

78 **2** rit a tempo

2

9

15

3/**4**

Trompete 2 em Bb

84 Allegro

16

f

106

114

8 24

p

152

f

160

6 24

p *p*

196

f *p*

206

f

213

Violino I

A Despedida

Libério Antônio Silva Guimarães

Andante

f

3 *f*

6 *p* *f*

11 *f*

14 *f*

16 *p* *f* rit

20 **Andante** *p*

26

32

38

V.S.

Violino I

44

ff

48

p

55

pizz.

60

f arco

65

f

69

p

74

f

81

rit a tempo **Allegro**
p

88

f

95

f

Violino I

102

109

116

p

125

132

p

139

f

149

f

156

p

163

f

170

176

186

194

201

207

213

Violino II

A Despedida

Libério Antônio Silva Guimarães

Andante

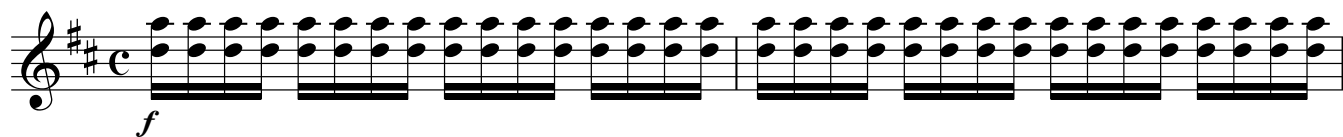

3

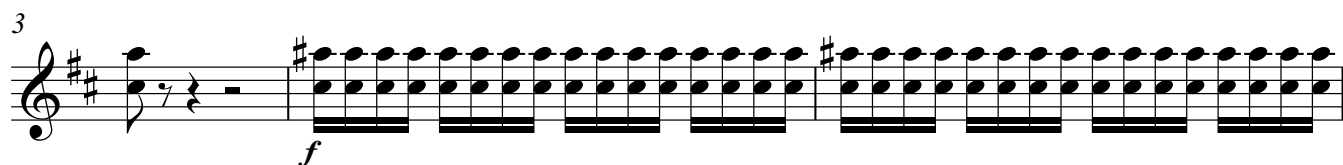

6

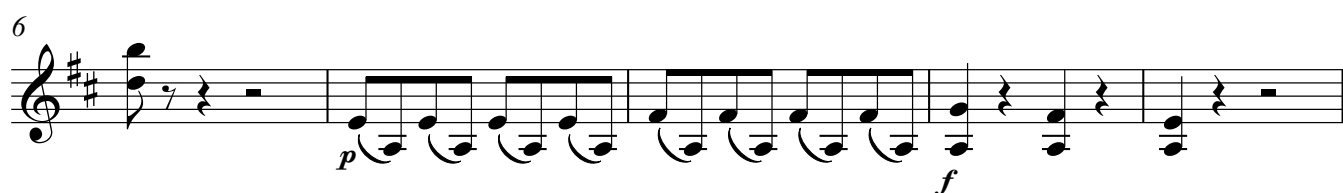

11

14

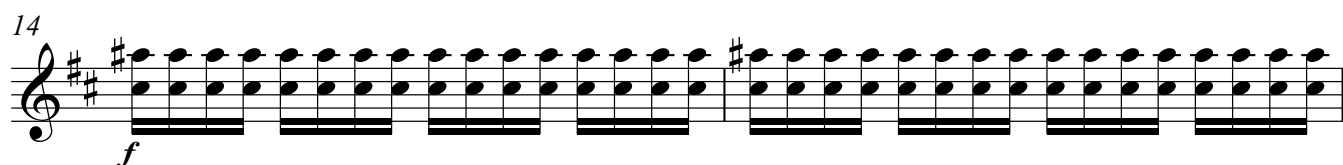

16

20

Andante

26

32

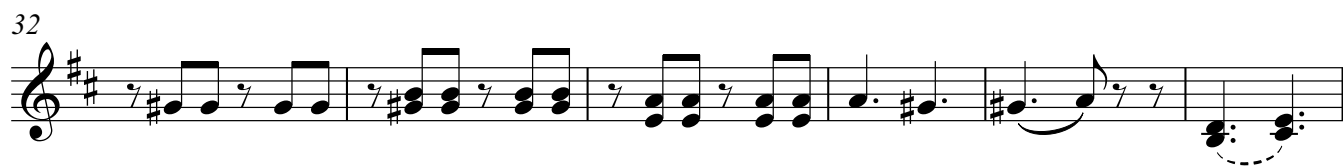

38

V.S.

44

f *p*

50

57 pizz.

62 arco

f

66

68

70

p

74

81 rit a tempo

Allegro

p

88

Violino II

95

102

109

116

126

134

142

151

158

166

V.S.

174

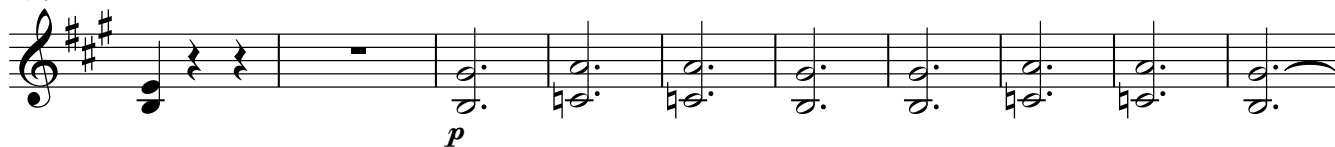

184

192

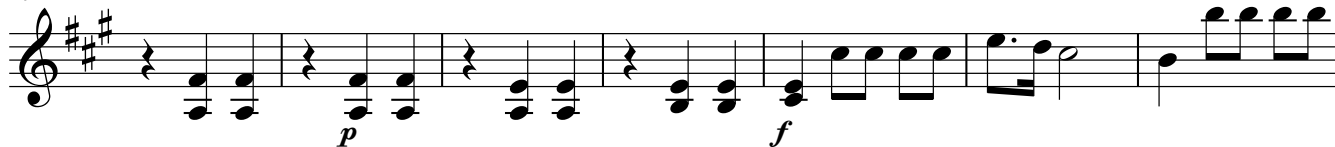

199

206

213

Violoncelo

A Despedida

Libério Antônio Silva Guimarães

Andante

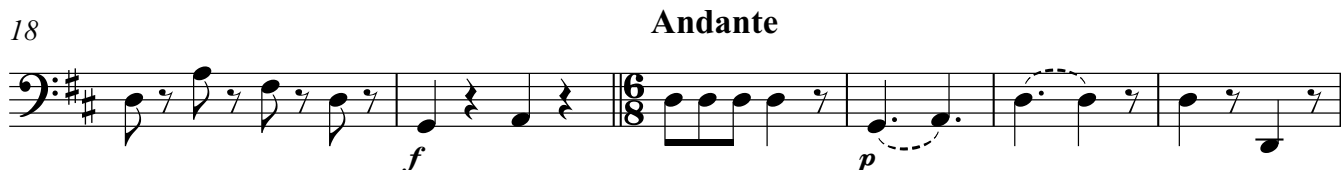
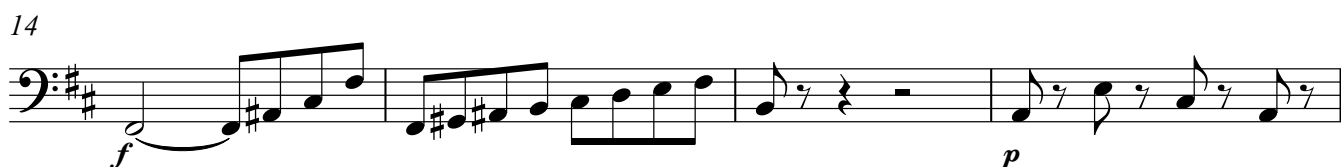
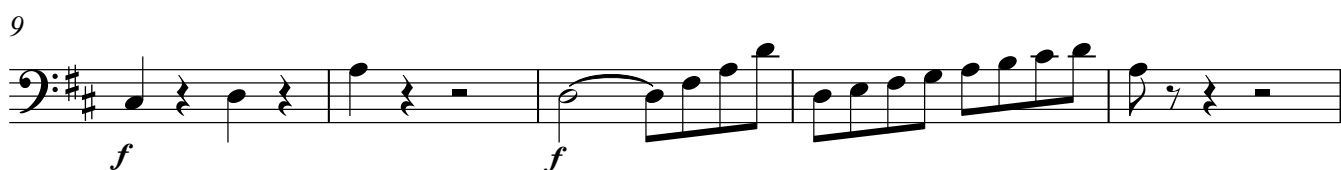

V.S.

Violoncelo

59

65

71

77

84 **Allegro**

91

98

105

113

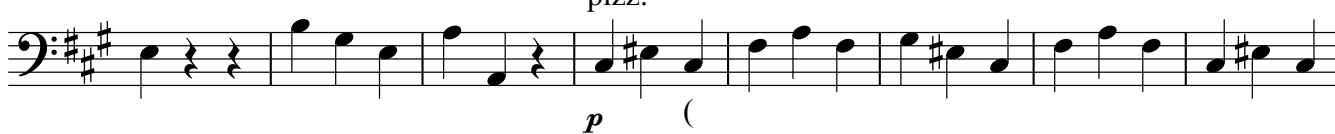

121

Violoncello

129

137

145

153

160

168

176

184

192

201

----- V.S.

209

214

