

10

19

29

38

47

56

65

73

81

89

f *p* *f com energia* *p*

f *f* *p*

f com energia *p*

p

f

pp

mf *f*

f

97

106

114

123

132

141

147

153

162

170

178

f

ff

p

mf

f

ff

p

f

187

f *p* *f* com energia *p*

196

205

215

224

233

242

251

259

265

10 *f* *p* *f com energia* *p*

19 *f* *f* *p*

29 *f com energia* *p*

38 *p*

47 *f*

56

65

73 *pp*

81

87 *mf* *f* *f*

93

102

110

119

128

137

145

153

162

170

178

187 *f* *p* *f com energia* *p*

196

205 *f* *f* *p*

215 *f com energia* *p*

224 *p*

233 *f*

242

251

259 *pp*

267

273 *mf* *f* *f*

279

288

296

305

314

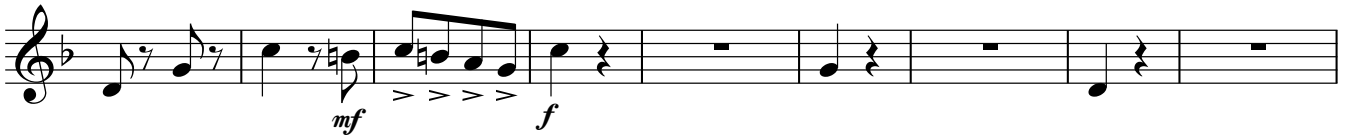

323

331

8

ff *p* *f com energia*

16

p

24

f

31

ff *p* *f com energia*

39

p

48

p

58

f

66

f

73

f

12

85 *p* *f* *ff*

96 *p*

104 *f* *p* *f* *ff*

112 **2** *p*

122 *f*

132

141

147 *ff*

153 **2** **16** *f*

179 *ff*

188

p *f com energia* *p*

196

p

204

f *ff*

212

p *f com energia* *p*

220

p

229

p

238

f

248

p

254

p 12

271

p *f* *ff*

282

p

290

f *p* *f* *ff*

298

3
p

309

f

319

f

328

f

334

ff

ff p f com energia

8 2 3 3 p

17 2 3 3 f ff

26 p f com energia

33 2 3 3 p

45 2

56 = f

65

73 12

85

p *f* *ff*

96

f

106

f *ff* **4**

117

p **2**

128

f

138

146

ff

153

p

162

170

f

179

Bombardino 1

187

ff *p* *f com energia*

194

p

203

f *ff*

212

p *f com energia*

219

p

230

f

241

f

251

f 12

271

282

292

304

315

325

333

85

p *f* *ff*

96

f

106

f *ff* *p*

114

2 **2**

p

126

f

136

145

ff

152

p

160

168

f

176

Bombardino 2

3

187

ff *p* *f com energia*

195

p 3 3

205

3 3 *f* *ff*

212

p *f com energia* *f com energia* *p*

221

p 3 3 *p*

229

p 2

240

f

250

p

255

12

2/4
f *p* *f* *p*

10

19 *f* *f* *p*

29 *f* *p*

38 *p* **17** *f*

63

71 **16** *f*

94

103 *f* *f* *ff* **2** *secco*

113 **18** *f*

139

146 *ff*

153 **2** **16** *f*

177

185 *f* *p* *f*

194

203 *p* *f* *f*

212

221 *p* *f* *p*

246

255 **16** *f*

278

286 *f* *f* *ff*

295 *secco* **2** **19** *f*

323

331 *ff*

Belo Horizonte

ff *p* *f com energia*

p 3 3

3 3 *f*

ff *p* *f com energia*

p 3 3

p

f

12

85 *ff*

96 *p* *f* *p*

104 *f* *p* *f* *ff* 3 2

115 *p*

124 *f*

134

143 *ff*

152 2 *p*

162 *f*

172

180

187 *ff* *p* *f com energia*

194 *p* 3 3

202 3 3

209 *f* *ff* *p* *f com energia*

216 *p* 3 3

224 *p*

233

243 *f*

251 12

271

p *f* *ff*

282

p

290

f *p* *f* *ff* *p* 6

303

312

f

322

331

ff

8

16

24

31

39

48

58

65

73

12

ff *p* *f com energia*

p *f*

ff *p* *f com energia*

p *f*

p *f*

p *f*

p *f*

p *f*

187

ff *p* *f* com energia

194

p 3 3

202

3 *f*

210

ff *p* *f* com energia

217

p 3 3

225

p

234

f

244

252

12

271

p *f*

ff

282

p

290

f *p* *f* *ff* *p*

6

304

314

324

332

ff

ff *p* *f com energia*

p 3 3

3 3

f *ff* *p* *f com energia*

p 3 3

p

p

p

p

12

85 *p* *f* *ff*

96 *p*

104 *f* *p* *f* *ff* 3 2

115 *p*

124 *f*

134

143 *ff*

TRIO

151 2 16 *f*

176

182

187 *ff* *p* *f com energia*

193 *p* 3 3

200 3

207 3 *f* *ff* *p*

214 *f com energia* *p*

221 3 3 *p*

229

238 *f*

248

254 12

271

p *f* *ff*

282

p

290

f *p* *f* *ff* *p*

303

312

f

322

331

ff

ff *p* *f com energia*

8 *p* 3 3

16 3 3 *f*

24 *ff* *p* *f com energia*

31 *p* 3 3

39 *p*

48 *f*

58

65

73 **12**

Requinta em Eb

85 *p* *f* *ff*

96 *p*

104 *f* *p* *f* *ff* 3 2

115 *p*

124 *f*

134

143 *ff*

151 2 *p*

162 *f*

172

180

187

ff *p* *f com energia*

194

p 3 3

202

3 3 *f*

210

ff *p* *f com energia*

217

p 3 3

225

p

234

f

244

252

12

271

p *f* *ff*

282

p

290

f *p* *f* *ff* *p* 6

303

312

f

322

331

ff

8 *f* *p* *f*
15 *p*
23 *f* *f* *p* *f*
31 *p*
38 *p*
45
52 *f*
60
67
73 **16** *f*
96
104 *f* *f* **2**

113

p

120

127

f

135

143

ff

152

p

160

168

f

176

184

f *p* *f*

192

p

199

207

f *f* *p* *f*

216

p

223

p

230

237

f

245

253

16

10

18

26

34

42

50

58

65

73

81

89 *f*

97 *f*

106 *f* *ff* *p*

116 *f* *ff* *p*

124 *f*

132 *f*

140

146

153 *ff*

161 *p*

169 *f*

177 *f*

182

187

196

204

212

220

228

236

244

252

260

f *p* *f* *p* *f* *f* *f* *p* *p* *f* *p* *p*

V.S.

268

f

276

284

293

303

311

319

327

333

10

18

26

34

42

50

58

65

73

81

89 *f*

97 *f*

105 *f* *ff* *p* 2

115 *f* *ff* *p*

123 *f*

131 *f*

139

146 *ff*

153 *p*

160 *p*

168 *f*

176 *f*

181

187 *f* *p* *f* *p*

196

204 *f* *f*

212 *p* *f* *p*

220 *p*

228

236 *f*

244

252 *pp*

260

V.S.

268

276

284

292

302

310

318

326

332

9

17

25

34

42

49

57

65

73

81

89 *f*

97 *f*

105 *f* *ff* *p* 2

115 *f* *ff* *p*

122

129 *f*

137 *f*

144 *ff*

153 *p*

160 *p*

168 *f*

176 *f*

181

187

196

204

212

220

228

235

243

251

259

f *p* *f* *p*

f *f*

p *f* *p*

p

f

pp

V.S.

267

275

f

283

f

291

f *ff* *p*

301

308

315

f

323

330

ff

Belo Horizonte

f *p* *f com energia* *p*

10

18 *f* *f*

26 *p* *f com energia* *p*

34 *p*

42

50 *f*

58

65

73 *pp*

81

89

*f*

97

106

*f*

114

*f**p*

122

130

*f*

138

145

153

*ff*

161

*p*

169

177

*f*

187

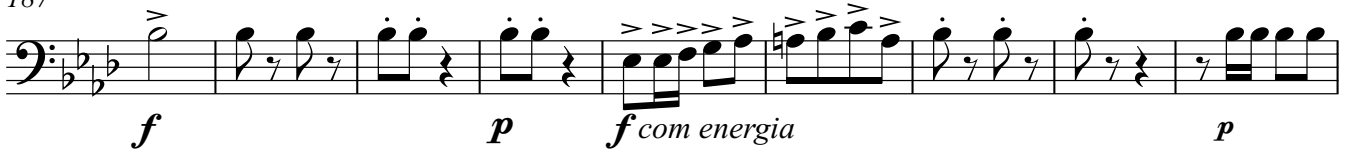

196

204

212

220

228

236

244

252

260

V.S.

Trombone 1

268

276

284

293

301

309

317

325

332

10 *f* *p* *f* *p*

18

26 *f* *f*

34 *p* *f* *p*

42 *p*

50

58 *f*

65

73

81 *pp*

89

97 *f*

103 *f* *f* *ff* **2**

111

119

127

135

143

152

160

168

176

184

193

201

209

218

226

234

242

250

258

266

-----: V.S.

274

282

290

300

308

316

324

331

ff *p* *f com energia*

8 *p* 3 3

16 3 *f*

24 *f* *p* *f com energia*

31 *p* 3 3

39 *p*

48 *f*

58

65

73 solo *mf*

85

96

104

115

124

134

143

151

162

172

180

f *ff*

p

f *p* *f* *ff*

p

f

ff

p

f

3 2

2

187 *ff* *p* *f com energia*

194 *p*

202 *f*

210 *f* *p* *f com energia*

217 *p*

225 *p*

234 *f*

244

254 *mf* solo

264 *f*

V.S.

275

ff

285

p *f* *p* *f*

293

ff *p*

307

f

317

f

326

f

333

ff