

Dobrado São Geraldo

Antonio Felix de Souza Maia
(1834 - 1914)

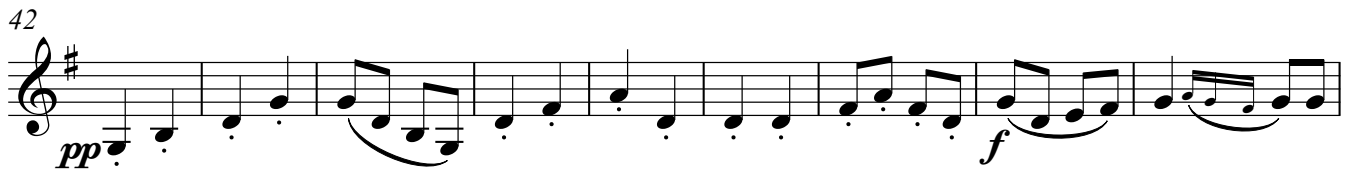

82

90

98

106

114

118

mf

p

f

3

Dobrado São Geraldo

Antonio Felix de Souza Maia
(1834 - 1914)

f

9

18

27

p

37

pp

48

f

59

67

p

74

p

82

mf

V.S.

90

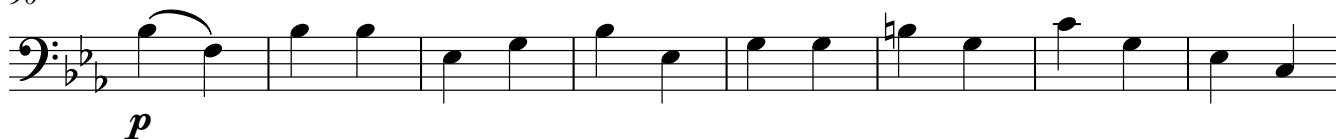

98

106

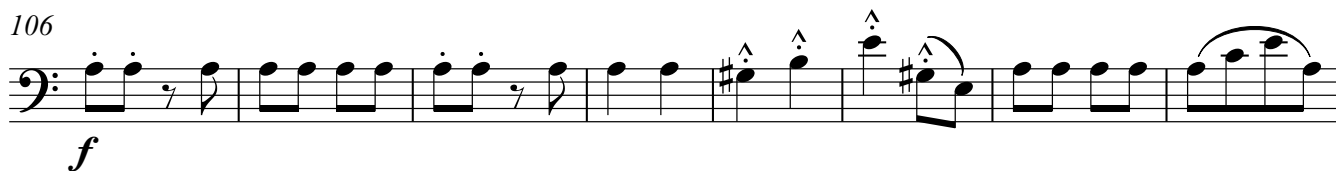

114

Dobrado São Geraldo

Antonio Felix de Souza Maia
(1834 - 1914)

9 *f*

18

28

38 *p*

49 *f*

60

70 *p* *p*

80

90 *p*

98

V.S.

106

114

Dobrado São Geraldo

Antonio Felix de Souza Maia
(1834 - 1914)

f

10

18

26

34

p

41

pp

48

f

56

64

p

74

p

81

85

90

98

106

f

115

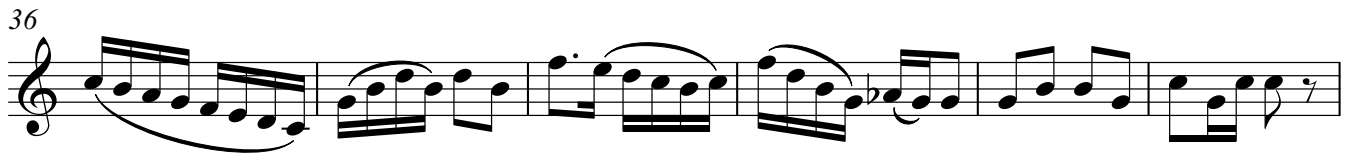

Bombardino em B \flat

67

3 6 6 6 3 3 3 *p* 3 3

73

3 *p* 3 3 3 3

80

3 3 3 3 3 3 3 3

87

3 *mf* *p* 3 3 3 3

94

3

100

3 3

106

f 3 3 3

114

3

118

3

Dobrado São Geraldo

Antonio Felix de Souza Maia
(1834 - 1914)

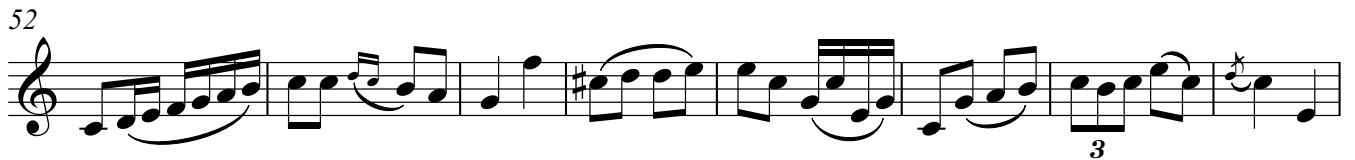
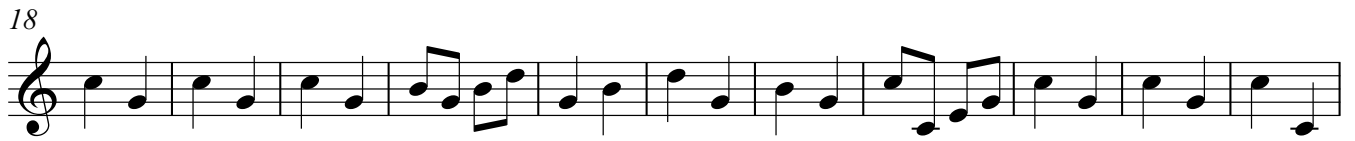

Bombardão em B \flat

74

p

83

mf

90

p

98

106

f

114

Dobrado São Geraldo

Antonio Felix de Souza Maia
(1834 - 1914)

2/4 *f*

9

18

29 *p* 2

41 3 *pp* 2 *f*

54

64 *p*

74 8

90 *p* 4

104 *f*

113

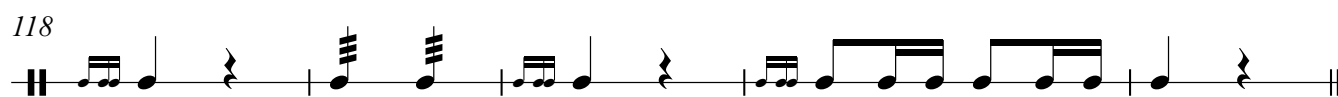

Clarinete 1 em B \flat

Dobrado São Geraldo

Antonio Felix de Souza Maia
(1834 - 1914)

74  Musical notation for measures 74-81. The piece starts with a treble clef and a key signature of two flats (Bb). The music consists of eighth-note triplets. Measure 74 begins with a dynamic marking of *p* (piano). The key signature changes to one flat (B) at measure 81.

82  Musical notation for measures 82-88. The music continues with eighth-note triplets in the key of B.

89  Musical notation for measures 89-95. The music continues with eighth-note triplets. Measure 89 begins with a dynamic marking of *p* (piano). The key signature changes to two flats (Bb) at measure 95.

96  Musical notation for measures 96-102. The music continues with eighth-note triplets in the key of Bb.

103  Musical notation for measures 103-109. The music continues with eighth-note triplets. Measure 103 begins with a dynamic marking of *f* (forte). The key signature changes to one flat (B) at measure 109.

110  Musical notation for measures 110-116. The music continues with eighth-note triplets in the key of B. Measures 110-112 feature accents (^) over the first notes of the triplets.

117  Musical notation for measures 117-123. The music continues with eighth-note triplets in the key of B.

Dobrado São Geraldo

Antonio Felix de Souza Maia
(1834 - 1914)

1 *f* 3 3 3

9 3 3

16 3

24

32 *p*

39 *pp*

46 *f*

53

60 *b \bar{e}*

66 *p*

V.S.

74

p 3 3 3 3 3

82

3 3 3 3 3 3

89

p 3 3 3 3 3

96

3 3

104

3 3 *f* 3 3

111

3 3

117

3 3

9

16

23

30

38

46

54

61

68

f

p

pp

f

p

V.S.

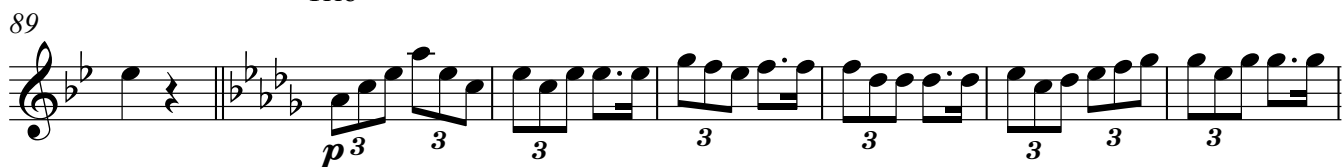
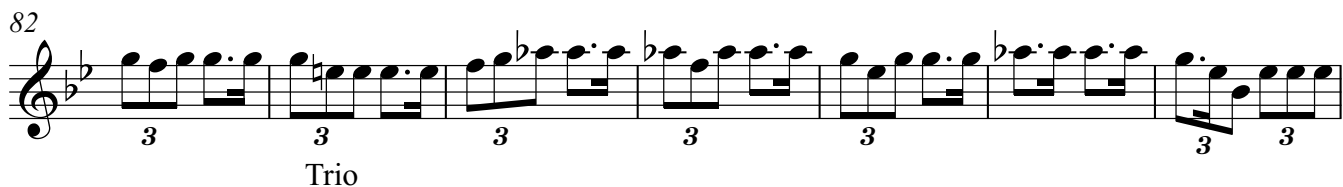
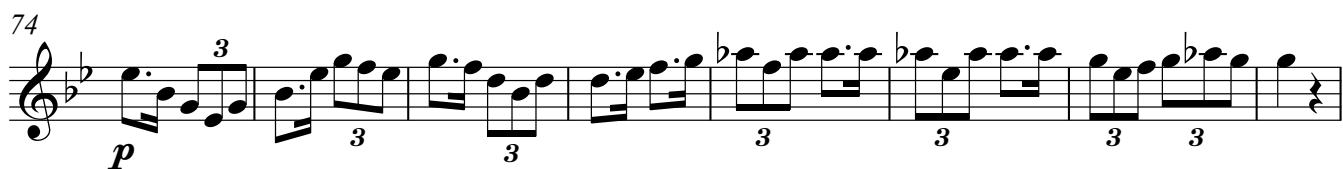

Helicon 1 e 2 em B \flat

74

p 3 3 3

81

3

86

3

90

p

98

106

f 3 3

115

3

Dobrado São Geraldo

Antonio Felix de Souza Maia
(1834 - 1914)

Requinta em Eb

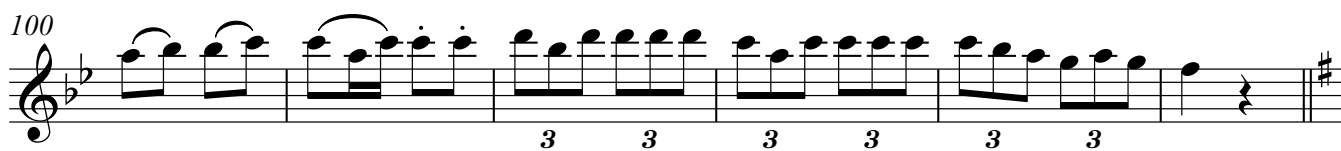
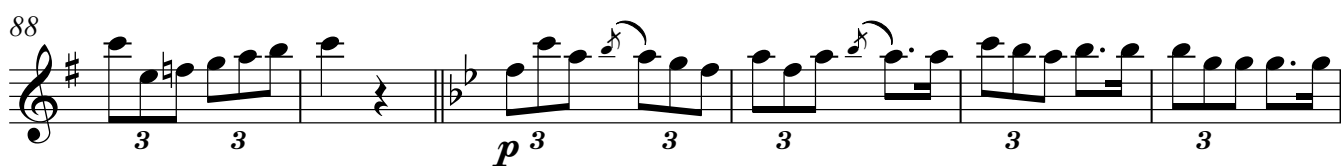
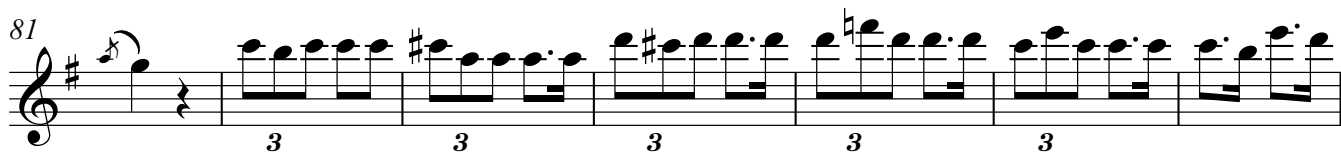

Dobrado São Geraldo

1

10

18

26

34

42

48

56

64

69

74

p

82

3

89

p

97

#

106

f

3 3

115

3

Saxofone Alto 1 e 2 em Eb Dobrado São Geraldo

Antonio Felix de Souza Maia
(1834 - 1914)

9

16

32

39

46

61

67

74

p 3 3 3 3

82

89

p

97

104

f

112

3 3

118

3

Trombone 1 e 2

Dobrado São Geraldo

Antonio Felix de Souza Maia
(1834 - 1914)

10 *f*

18

26

34

42 *p*

48 *pp*

56 *f*

64

74 *p*

82 *p*

86

3

90

97

106

115

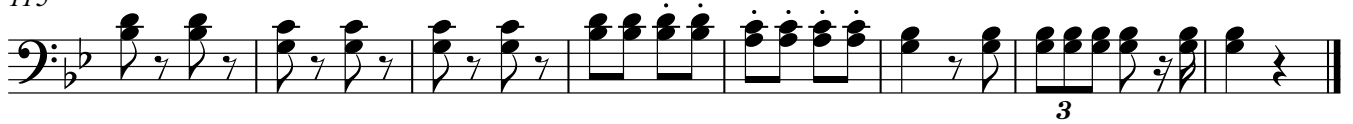

9

f 3 3 3

9

3 3 3

17

17

24

24

32

32 *p* 3 3

40

40 *pp* 3 3

48

48 *f*

56

56

64

64 3 3

69

69 *p*

Trompete 1 em Bb

74 *p*

82

90 *p*³

97

104 *f*

112

118

Dobrado São Geraldo

Antonio Felix de Souza Maia
(1834 - 1914)

9

16

24

32

39

45

52

60

66

f

p

pp

f

p

V.S.

Trompete 2 em Bb

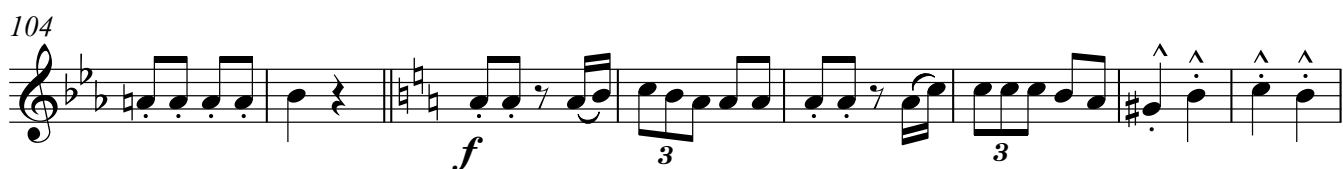
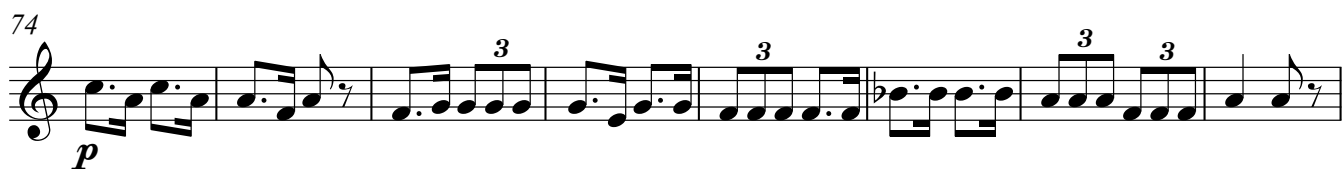

Dobrado São Geraldo

Antonio Felix de Souza Maia
(1834 - 1914)

9

f

16

23

31

39

p

47

pp

55

f

63

p

68

p

Trompete em B \flat

74

81

89

96

103

110

117