

25 **Allegro**

38 **Poco piu lento**

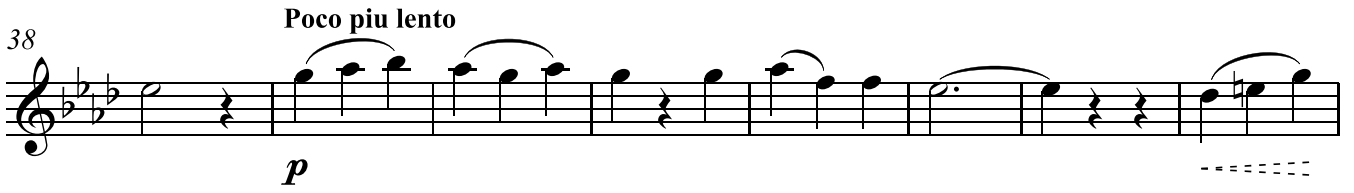

46 **A tempo I**

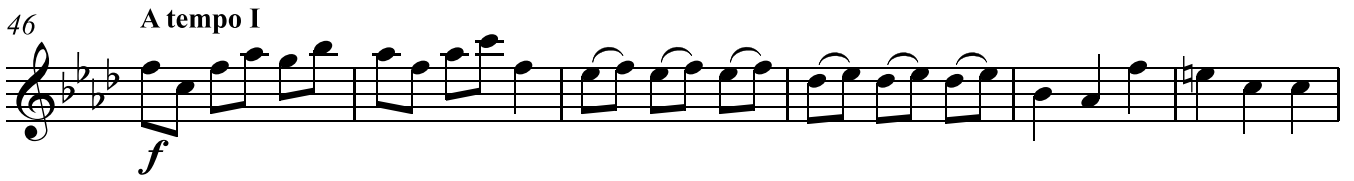

52 **Poco piu lento**

**Verso**

60 **Andantino** **TACET** **Allegro**

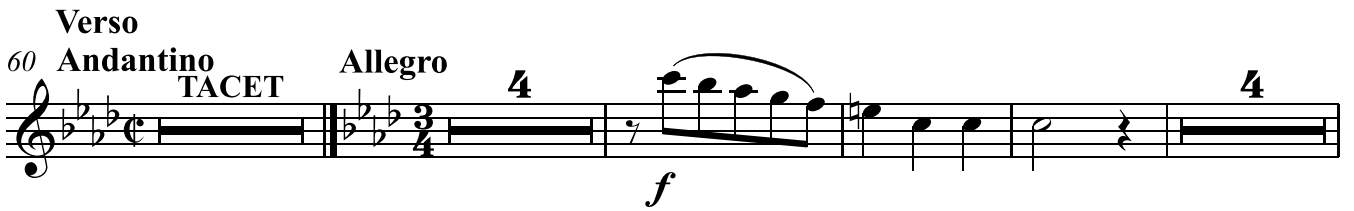

81 **Poco piu lento**

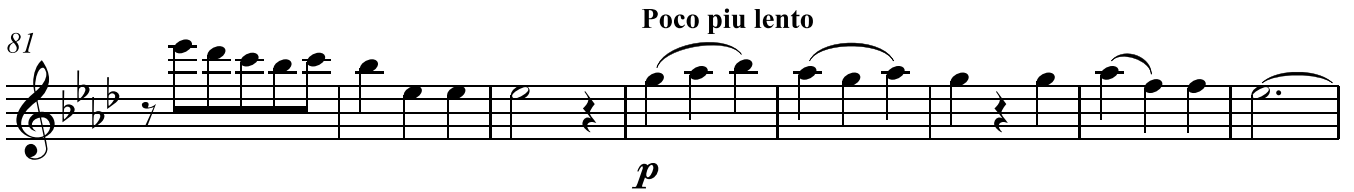

89 **A tempo I**

95 **Poco piu lento**

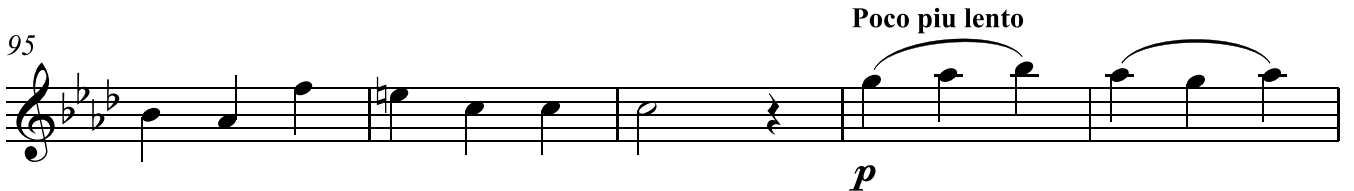

100 **f**

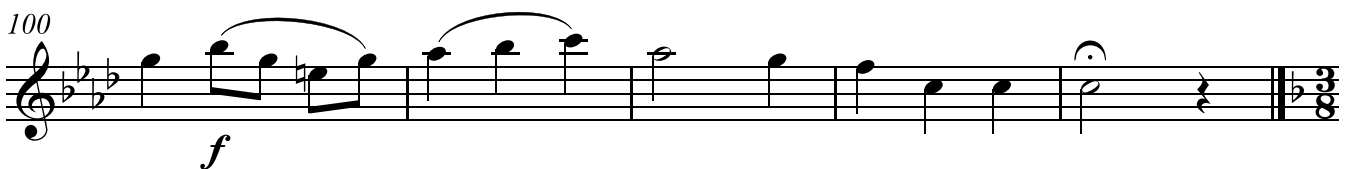

1 Andante [ $\text{♩}=50$ ]

9 *p* *f*

19

7 *f*

1 Allegro [ $\text{♩}=46$ ]

*f*

10 Quasi lento Tempo primo [ $\text{♩}=46$ ]

8 6 14 *f*

Verso  
47 Adagio

*p*

52

57 Allegro [ $\text{♩}=46$ ]

*f* Quasi lento 14

80 Tempo primo [ $\text{♩}=46$ ]

*f* Quasi lento 14

1 Moderato Responsório 3

9 *p*

16

3 6 *f*

31 **Allegro**

*f* *p* *f*

37

*f*

46

*f* *f* *p*

53

*f*

**Verso**

58 **Largo** **TACET** **Allegro**

*f* *p*

74

*f* *f*

81

*f* *f* *p*

90

*f*

Noturno 2 - Lição 2

1 **Andante Moderato** **TACET**

**TACET**

1 Andante

21 Allegro [♩=94]

Verso

47 Andante

Allegro [♩=94]

1 Andante [♩=84]

22 *p* *dim.*

29 **Allegro** *f* *p*

42 *f*

48 *f*

57 **Verso Moderato** [ $\text{♩} = 86$ ] *f* *p*

72 **Allegro** *f* *p*

85 *f*

91 *f*

Responsório 3

1 **Moderato** *p*

17 *f* *ff*

29 *p* *pp*

46 **Allegro**  
 16 *f*

69

**Verso**  
 77 **Adagio**  
*f*

84

90 **Allegro**  
 16 *f*

113

Noturno 3 - Lição 3

1 **Andante**  
 TACET

Responsório 1

1 **Andante**  
 8 *p*

14 *p*

22 *f* *p*

33 *f*

44 **Allegro** [ $\text{♩}=104$ ]  
 8 *f*

64 *p*

73 *f*

**Verso**  
 86 **Andante** [ $\text{♩}=84$ ] **Allegro** [ $\text{♩}=104$ ]  
 TACET 8 *f*

121 *p*

132 *f*

1 **Andante**  
 9 *p* *p*

13 *p*

26 **Allegro** [ $\text{♩}=104$ ]  
 16 *p* *f*

47 *p* *f*

Verso

61 Moderato [♩=84]

81 Allegro [♩=104]

1 Andante mosso

39 Allegro

Verso

Largo [♩=48]

Allegro

# Matinas de Sexta-Feira Santa

Flauta II

José Joaquim Emerico Lobo de Mesquita  
(1746? - 1805)

**Andante Moderato** Antífona

**Andantino** **Piu mosso**

**Poco Meno**

**Poco Meno e Tranquillo**

**Adagio** **Allegro**

**Responsório 1**

36 **Poco piu lento**

*p*

44 **A tempo I**

*f*

53 **Poco piu lento**

*p* *f*

**Verso**

60 **Andantino** **TACET** **Allegro**

*f*

81 **Poco piu lento**

*p*

89 **A tempo I**

*f*

98 **Poco piu lento**

*p* *f*

1 **Andante** [ $\text{♩} = 50$ ]

*p* *f*

19

*f*

1 Allegro [♩.=46] Quasi lento  
8

18 Tempo primo [♩.=46] Quasi lento  
6 14

Verso  
 47 Adagio

51

57 Allegro [♩.=46]

66 Quasi lento Tempo primo [♩.=46] Quasi lento  
14 14

1 Moderato Responsório 3

31 Allegro

37

46

53

4 Verso

58 **Largo** **Allegro**

TACET

74

84

91

Noturno 2 - Lição 2

1 **Andante Moderato**

TACET

Responsório 1

1 **Andante**

6

15

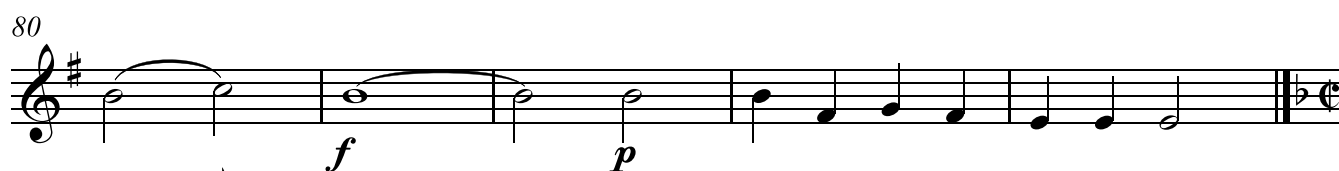
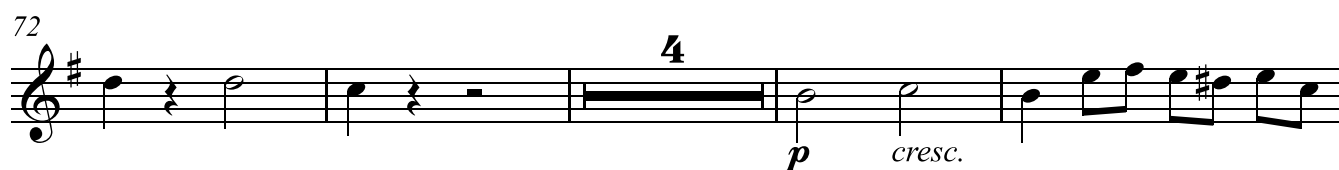
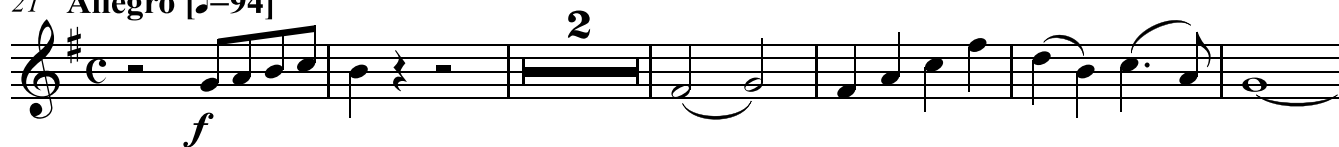
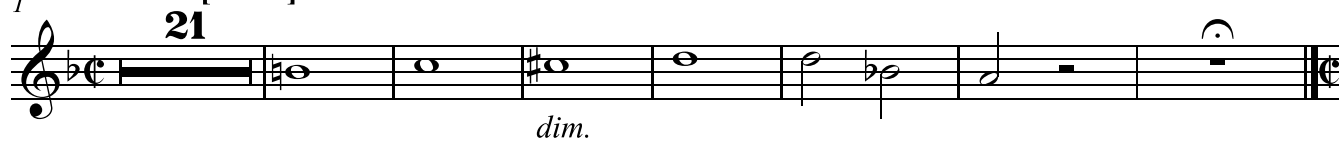
21 Allegro [ $\text{♩}=94$ ]1 Andante [ $\text{♩}=84$ ]

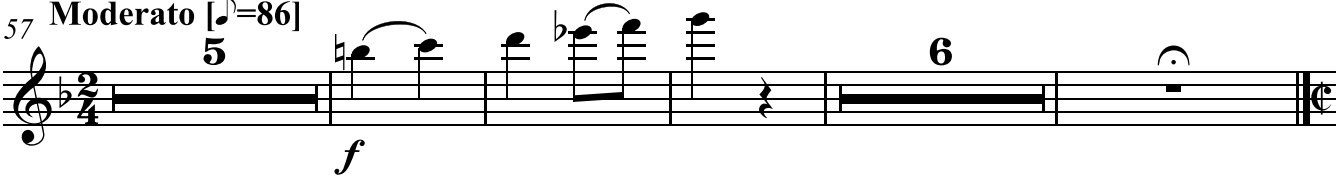
6 Verso  
57 Moderato [ $\text{♩}=86$ ]  
  
*f*

72 Allegro  

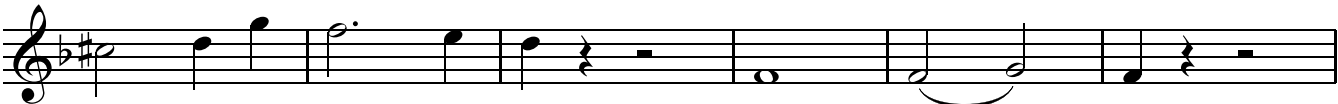
85  

91  

Responsório 3

1 Moderato  
  
*p*

18  
  
*f* *ff*

29  
  
*p* ..... *pp*

46 Allegro  
  
*f*

69  

Verso  
77 Adagio  
  
*f*

84  

90 **Allegro**  
 16  
*f*

113

Noturno 3 - Lição 3

1 **Andante**  
 TACET

Responsório 1

1 **Andante**  
 8  
*p*

14  
 3  
*p*

22  
*f* *p*

31  
 5

44 **Allegro** [♩=104]  
 8 4  
*f*

64  
 3  
*p*

74  
 5  
*f*

Verso

86 **Andante** [♩=84]  
 TACET

8

103 Allegro [♩=104]

8

*f*

123

*p*

133

5

*f*

1 Andante

9

*p*

14

8

*p*

26 Allegro [♩=104]

16

*p* *f*

55

*p* *f*

Verso

61 Moderato [♩=84]

7

*f* *p* *f*

74

*p*

81 Allegro [♩=104]

16 *p* *f* 8

110

*p* *f*

1 Andante mosso

3 *p* 11 *f*

20

6 *f*

31

*p* 2

39 Allegro

7 *p* 4 *p*

57

18 *f* *p* *f*

Verso

84 Largo [♩=48] TACET

7 *p* 4 *f*

126

*p* 18 *f*

149

*p* *f*

# Matinas de Sexta-Feira Santa

Trompa I

José Joaquim Emerico Lobo de Mesquita

(1746? - 1805)

Andante Moderato

Antífona

Responsório 1

Verso

Responsório 2

7 9

24

1 **Allegro** [♩.=46]

10 **Quasi lento** **Tempo primo** [♩.=46]

8 6

33 **Quasi lento**

47 **Verso** **Adagio** **Allegro** [♩.=46]

TACET

66 **Quasi lento** **Tempo primo** [♩.=46]

14

89 **Quasi lento**

1 **Moderato** **Responsório 3**

5 7

19

6

## 31 Allegro

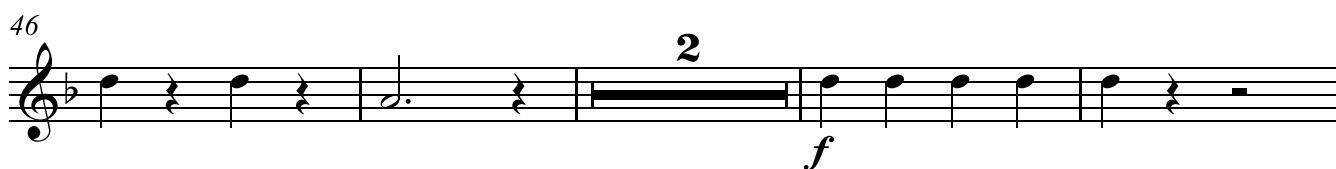

Verso

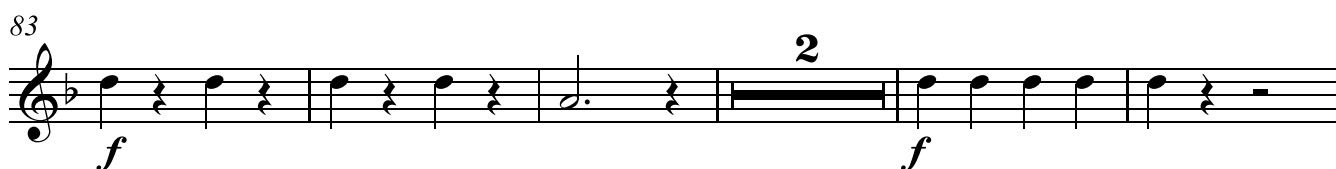
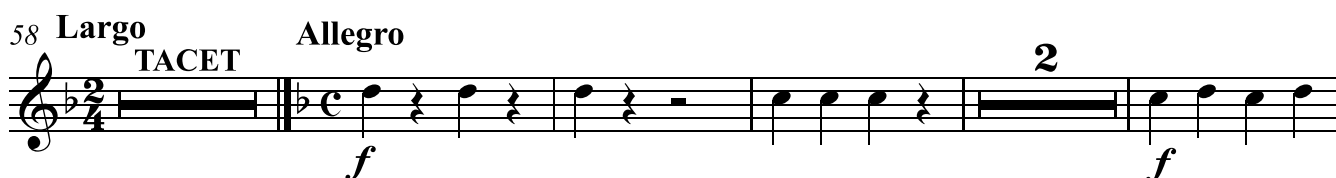

Noturno 2 - Lição 2

## 1 Andante Moderato

Responsório 1

## 1 Andante

## 21 Allegro [♩=94]

31 *p* 2

39 *f* 2

**Verso**  
**Andante**

47 *p* 9

59 **Allegro** [♩=94] *f* 4

70 *p* 2

78 *f* 2

**Responsório 2**

1 **Andante** [♩=84] *p* 5

13 *cresc.* *f* *ff* 2

21 *dim.*

29 **Allegro**

*f* *p* *f* 10

46

*p*

51

2 *p*

Verso

57 **Moderato** [ $\text{♩} = 86$ ] **Allegro**

TACET

*f* *p*

78

10 *f* *p*

93

2 *p*

1 **Moderato**

Responsório 3

3 23 8 *pp* *p*

46 **Allegro**

*f* 2

55

*p*

61

12 *p*

Verso

77 **Adagio**

TACET

*TACET*

90 **Allegro**

Noturno 3 - Lição 3

1 **Andante**

TACET

Responsório 1

1 **Andante**

20

17

4

44 **Allegro** [♩=104]

5

2

Verso

86 **Andante** [♩=84] **Allegro** [♩=104]

TACET

5

1 **Andante**

TACET

26 Allegro [ $\text{♩}=104$ ]

26 *p* 3

36 *f* 3 *f*

47 2 3 *f*

## Verso

61 Moderato [ $\text{♩}=84$ ] Allegro [ $\text{♩}=104$ ]

61 TACET *p* 3 *f*

78 3 *f* 3

88 3 *f* 2 3 *f*

113 *Andante mosso*

113 *f* 3 *p* 3 *f*

128 *p*

168 *f* 3 *f*

28

*f* *p* *f*

39 **Allegro**

*f* *f* 13

61

4 6

76

*f* *p* *f*

**Verso**

84 **Largo** [♩=48]

TACET

111 **Allegro**

*f* *f* 13

133

4 6

148

*f* *p* *f*

# Matinas de Sexta-Feira Santa

Trompa II

José Joaquim Emerico Lobo de Mesquita

(1746? - 1805)

Andante Moderato

Antífona

*f* *p*

8

*f* 2

Responsório 1

1 Andantino TACET 1 Adagio 20

*f*

25 Allegro 7

*f*

39 Poco piu lento A tempo I 3

*f*

53 Poco piu lento 3

*f*

Verso

60 Andantino TACET Allegro

*f*

76 Poco piu lento A tempo I 7 7 3

*f*

98 Poco piu lento 3

*f*

Responsório 2

1 Andante [♩.=50] 2

*f* *p*

7 9

*f* *f*

24 2

*p* *f*

1 **Allegro** [♩.=46]

*f*

10 **Quasi lento** **Tempo primo** [♩.=46]

8 6

*f*

33 **Quasi lento**

*p* *f*

Verso

47 **Adagio** **Allegro** [♩.=46]

TACET

*f*

66 **Quasi lento** **Tempo primo** [♩.=46]

14

*f*

89 **Quasi lento**

*p* *f*

1 **Moderato** Responsório 3

5 7

*f* *p*

19 6

*f* *f*

31 **Allegro**

38

46

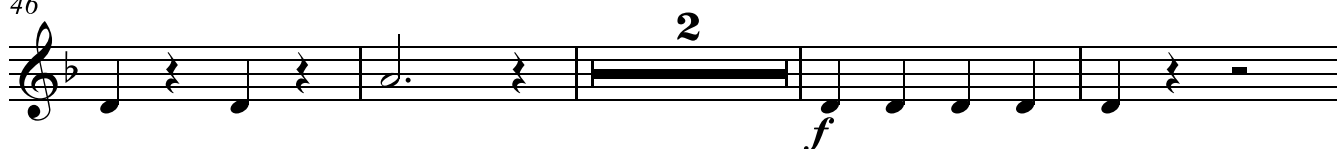

52

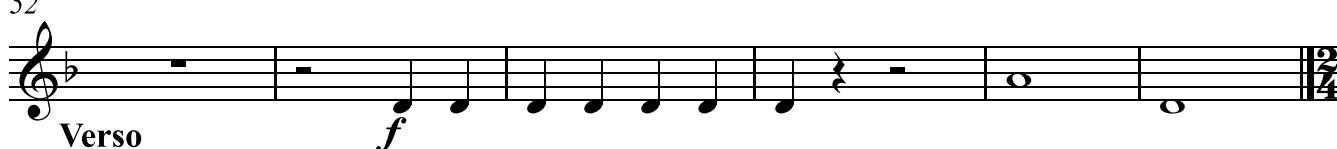

Verso

58 **Largo**

TACET

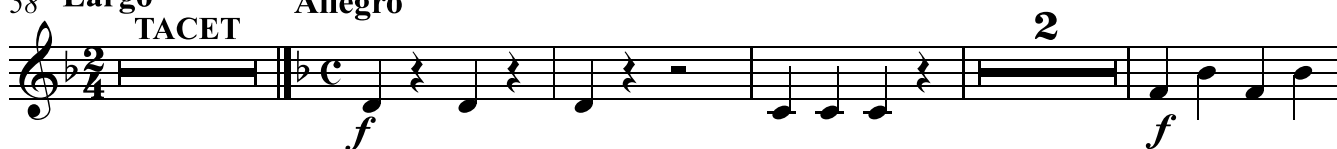
**Allegro**

75

83

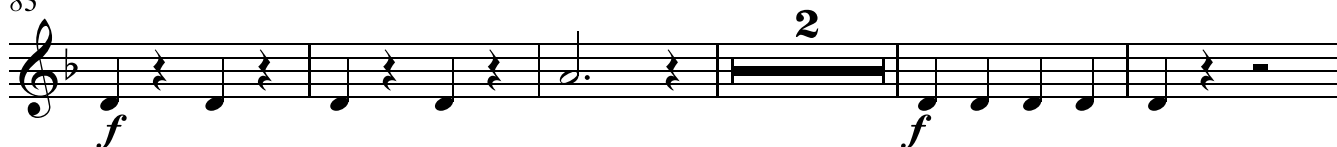

90

Noturno 2 - Lição 2

1 **Andante Moderato**

TACET

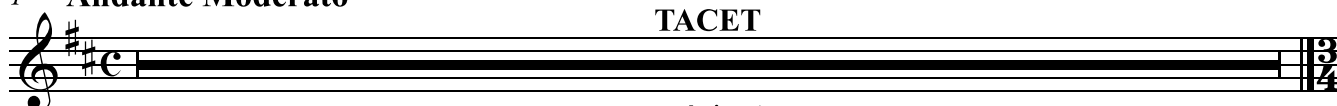

Responsório 1

1 **Andante**

TACET

21 **Allegro** [♩=94]

31

39

**Verso**  
**Andante**

47

59 **Allegro** [♩=94]

69

77

**Responsório 2**

1 **Andante** [♩=84]

13

21

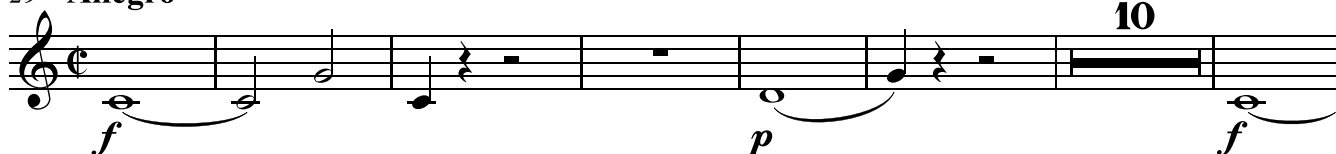
29 **Allegro**

46

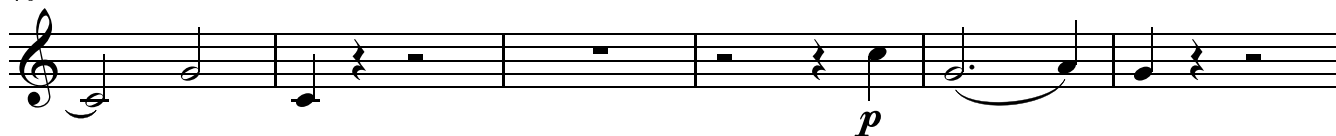

52

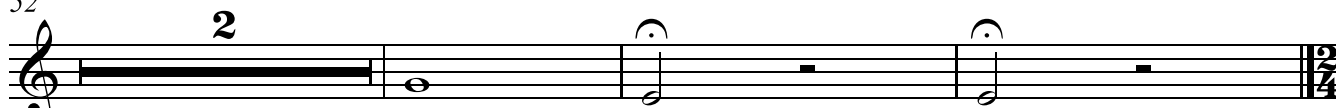
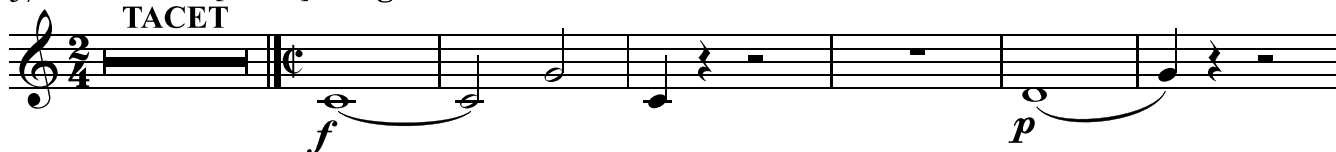
**Verso**57 **Moderato** [ $\text{♩}=86$ ] **Allegro****TACET**

78

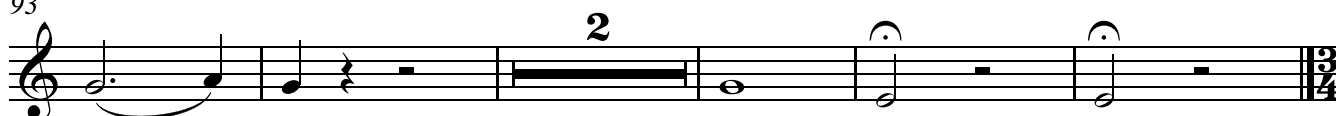
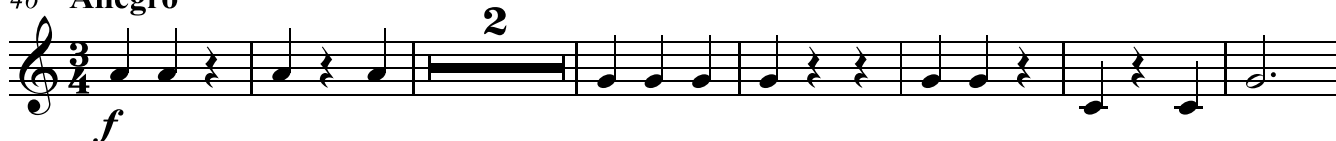

93

**Responsório 3**1 **Moderato**46 **Allegro**

55

**Verso**77 **Adagio****TACET**90 **Allegro**

6

100

Noturno 3 - Lição 3

1 Andante

TACET

Responsório 1

1 Andante TACET Allegro [♩=104]

f

f

57

2

2

2

68

12

f

Verso

86 Andante [♩=84] Allegro [♩=104]

f

f

116

2

2

2

127

12

f

1 Andante

TACET

26 Allegro [♩=104]

36

46

54

Verso

61 Moderato [♩=84]

81 Allegro [♩=104]

91

101

109

1 **Andante mosso**

39 **Allegro**

**Verso**

84 **Largo** [ $\text{♩} = 48$ ] **Allegro**

# Matinas de Sexta-Feira Santa

Violino I

José Joaquim Emerico Lobo de Mesquita

(1746? - 1805)

**Andante Moderato**

Antífona

1º Noturno - Lição 1

**1 Andantino**

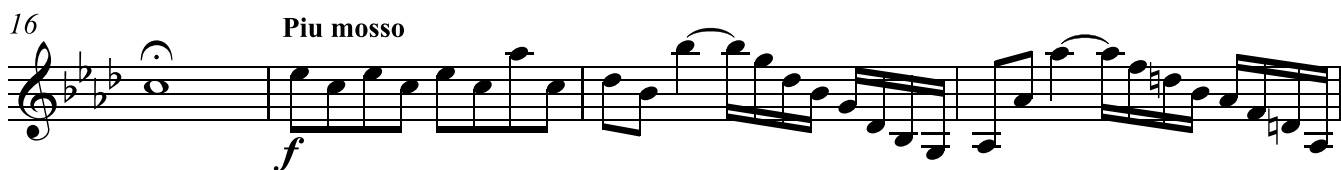

23

*p*

28

*f*

31

35 **Poco Meno**

*p*

41

*p*

46

*f*

51

54

58 **Poco Meno e Tranquillo**

*p*

63

*p*

68

*p*

73

*f*

77

81

85

*p* *mf* *f*

91

95

*p* *pp*

Responsório 1

1 Adagio

*f*

6

*p*

11

*f* *p*

16

20

*f*

25 **Allegro**

*f*

31

37

**Poco piu lento**

*p*

45

**A tempo I**

*f*

52

**Poco piu lento**

*p* *f*

**Verso**

60 **Andantino**

*p* *f* *p*

65

*f*

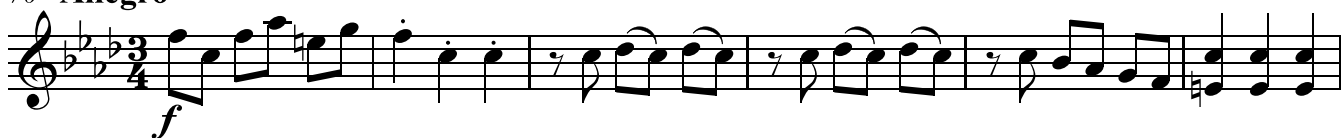
70 **Allegro**

76

82

**Poco piu lento**

90

**A tempo I**

97

**Poco piu lento**1 **Andante** [ $\text{♩} = 50$ ]**Responsório 2**

10

20

27

6 **Allegro** [♩=46]

1 *f*

10 **Quasi lento**

*p* *f*

**Tempo primo** [♩=46]

21 *f*

29 **Quasi lento**

*p*

39 *f*

**Verso**  
**Adagio**

47 *p* *f* *p*

52

57 Allegro [ $\text{♩}=46$ ]

## 66 Quasi lento

77 Tempo primo [ $\text{♩}=46$ ]

## 85 Quasi lento

## Responsório 3

## 1 Moderato

31 **Allegro**

**Verso**  
58 **Largo**

**Allegro**

69 

74 

80 

85 

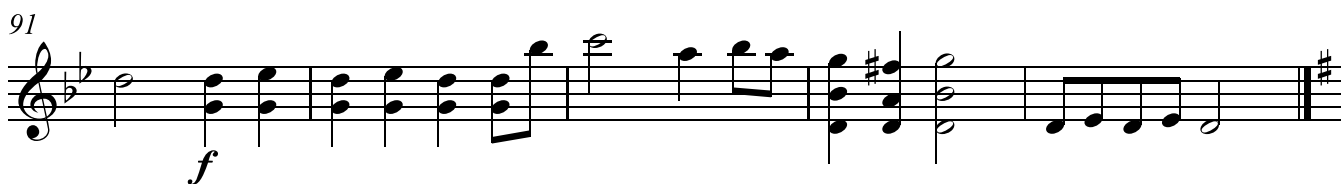
91 

**Noturno 2 - Lição 2**

1 **Andante Moderato** 

5 

10 

14 

19

24

29

34

38

42

47

52

57

62

66

70

74

*cresc.*

78

*f*

82

86

90

*p*

94

*f*

97

*p*

100

*f*

Responsório 1

1 Andante

21 Allegro [♩=94]

Verso

47 Andante

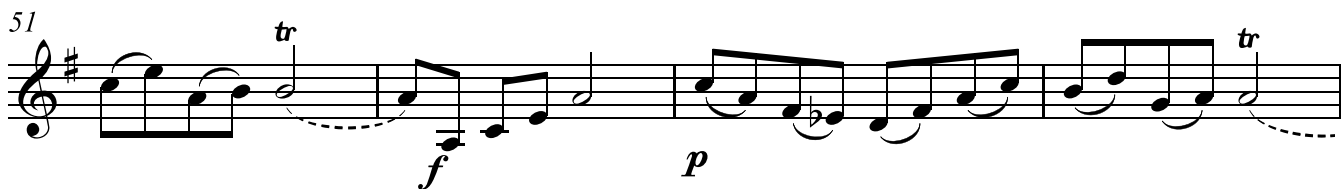

59 Allegro [♩=94]

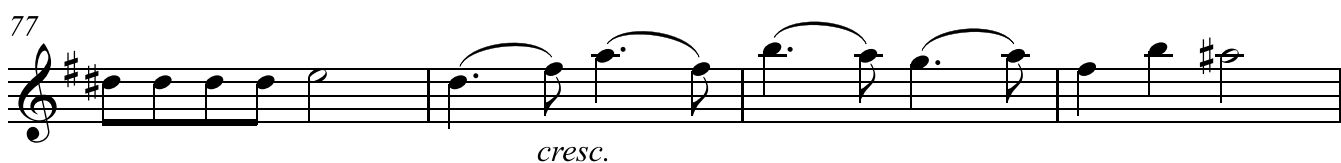

Responsório 2

14

1 Andante [♩=84]

*p*

*tr*

*tr* *cresc.*

*f* *ff*

*dim.*

*p*

29 **Allegro**

**Verso**

57 **Moderato** [ $\text{♩} = 86$ ]

72 Allegro

Responsório 3

1 Moderato

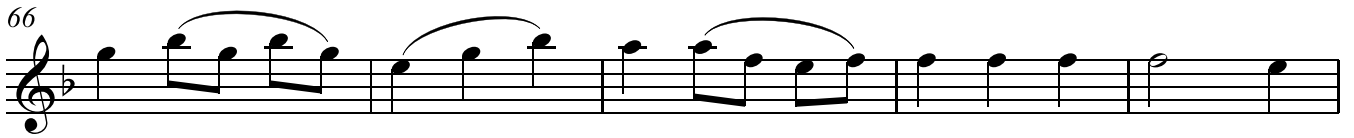
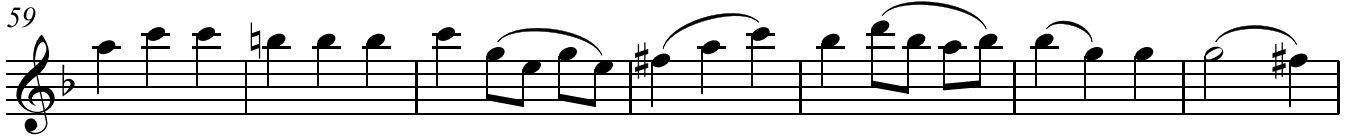
46 **Allegro****Verso**77 **Adagio**

90 Allegro

*f*

*f*

*f*

*f*

*f*

Noturno 3 - Lição 3

1 Andante

*f* *p* *f* *p*

*f* *p*

*f*

*p* *f*

*f*

*f*

39

45

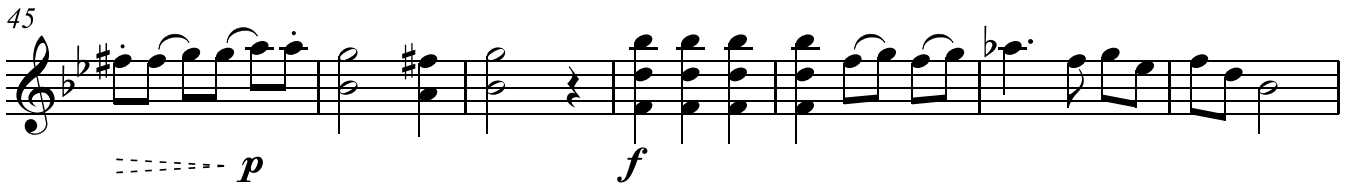

52

59

66

73

79

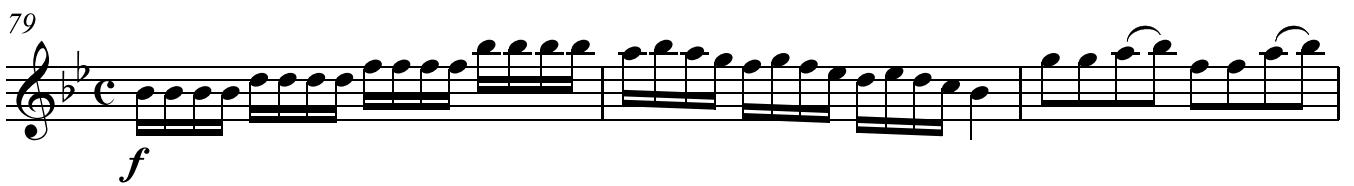

82

86

91

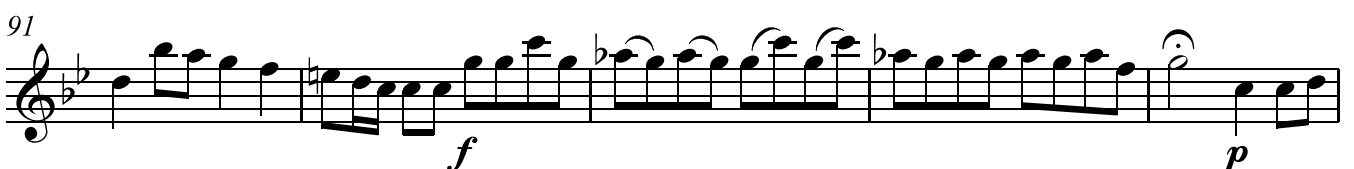

20

96

99

103

108

111

115

119 **Presto**

125

131

136

1 Andante

44 Allegro [♩=104]

Verso

86 Andante [♩=84]

103 Allegro [♩=104]

Responsório 2

1 Andante

26 Allegro [ $\text{♩}=104$ ]

## Verso

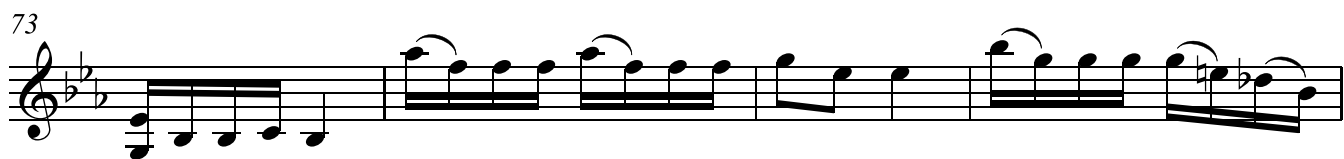
Moderato [ $\text{♩}=84$ ]

81 Allegro [♩=104]

Responsório 3

1 Andante mosso

19 *f*

24 *p* *f*

29 *p*

34 *f*

39 **Allegro** *f*

46 *p* *f*

52 *p* *f*

59

66

72 *p* *f*

78 *p* *f*

Verso  
Largo [ $\text{♩}=48$ ]

84 *f p* *f p*

89 *f p*

95 *f p*

100 *f p*

109 **Allegro** *f*

116 *p f*

123 *p*

130 *f*

137

143 *p f*

150 *p f*

# Matinas de Sexta-Feira Santa

José Joaquim Emerico Lobo de Mesquita  
(1746? - 1805)

**Andante Moderato**

Antífona

**1 Andantino**

1º Noturno - Lição 1

23

*p*

28

*f*

30

*f*

32

*f*

35 **Poco Meno**

*p*

40

*p*

45

*f*

50

*f*

54

*f*

58 **Poco Meno e Tranquillo**

*p*

63

*p*

68

*p*

72

*f*

76

*p*

80

*p*

84

*p* *mf*

90

*f*

95

*p* *pp*

1 Adagio

25 Allegro

39 Poco piu lento

46 A tempo I

52 Poco piu lento

Verso

60 Andantino

70 Allegro

84 Poco piu lento

91 A tempo I

98 Poco piu lento

Responsório 2

1 Andante [♩=50]

6

1 Allegro [ $\text{♩}=46$ ]

9 Quasi lento

21 Tempo primo [ $\text{♩}=46$ ]

29 Quasi lento

38

Verso

47 Adagio

52

57 Allegro [♩.=46]

65 Quasi lento

77 Tempo primo [♩.=46]

85 Quasi lento

95

1 Moderato

Responsório 3

7

13

20

25

31 **Allegro**

**Verso**58 **Largo**

69 **Allegro**

74

80

85

91

**Noturno 2 - Lição 2**1 **Andante Moderato**

5

10

14

10

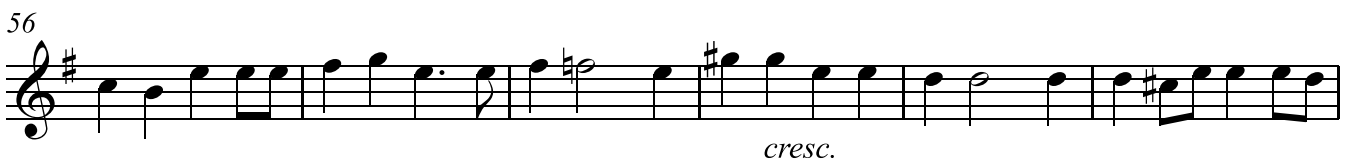
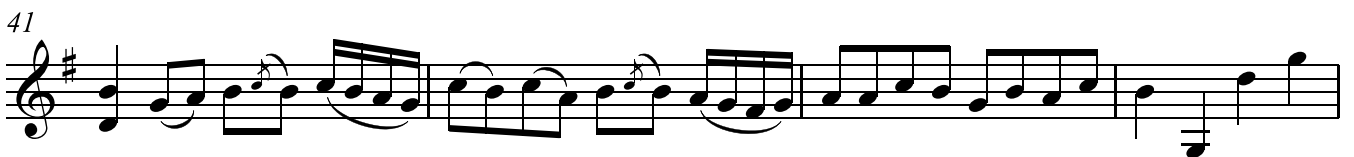

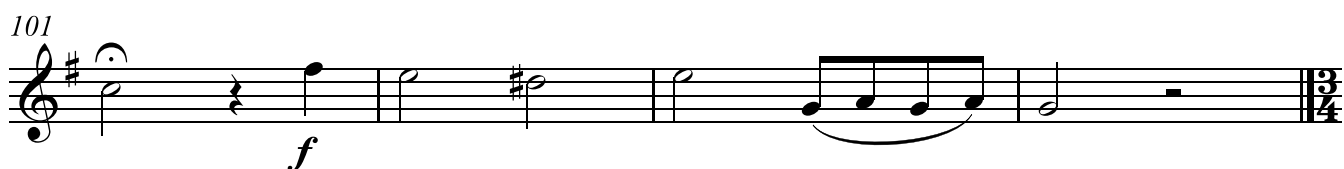
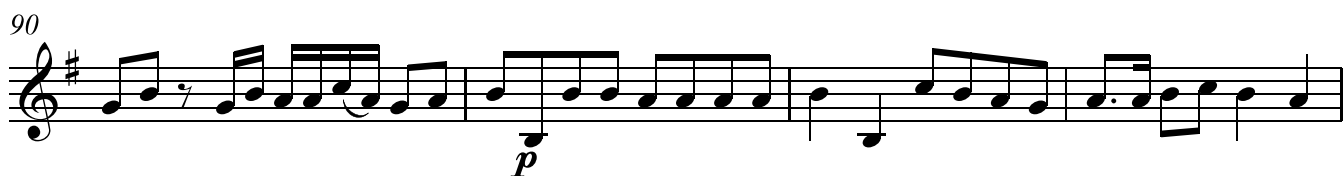
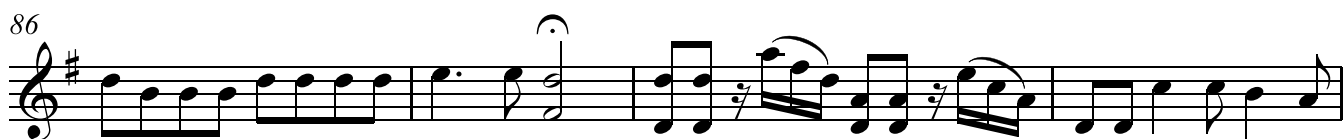

1 Andante

21 Allegro [♩=94]

Verso

47 Andante

53

59 Allegro [♩=94]

63

68

73

78

82

1 Andante [♩=84]

29 Allegro

Verso

57 Moderato [ $\text{♩}=86$ ]

Responsório 3

16

1 Moderato

Verso

77 Adagio

83

90 Allegro

97

104

111

116

Noturno 3 - Lição 3

18

1 Andante

74

79

*f*

82

*f*

86

*p* *p*

91

*f* *p*

96

100

104

108

111

114

V.S.

119 **Presto**

125

131

136

Responsório 1

1 **Andante**

7

12

18

24

30

37

44 Allegro [♩=104]

Verso

86 Andante [♩=84]

103 Allegro [♩=104]

Responsório 2

1 Andante

26 Allegro [♩=104]

Verso Moderato [♩=84]

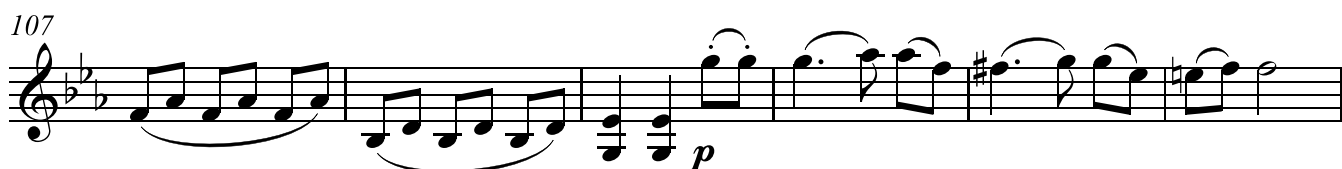
81 Allegro [ $\text{♩}=104$ ]

## Responsório 3

27

33

39 **Allegro**

46

52

59

66

72

78

26 Verso  
84 Largo [♩=48]

# Matinas de Sexta-Feira Santa

Violoncelo

José Joaquim Emerico Lobo de Mesquita  
(1746? - 1805)

**Andante Moderato**

Antífona

7

12

**1 Andantino**

1º Noturno - Lição 1

7

12

**17 Piu mosso**

23

29

**35 Poco Meno**

39

43

49

53

58 **Poco Meno e Tranquillo**

64

70

76

82

89

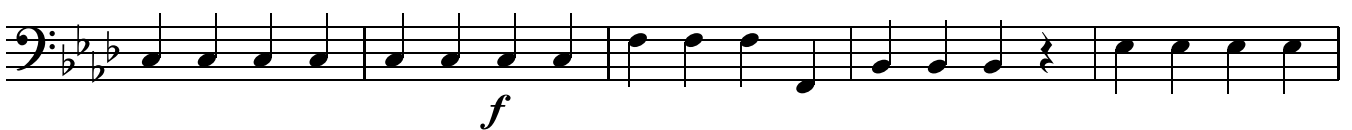

94

1 Adagio

7

13

19

25 Allegro

32

39 Poco piu lento

46 A tempo I

53 Poco piu lento

60 Verso  
Andantino

65

70 **Allegro**

77

**Poco piu lento**

84

**A tempo I**

91

**Poco piu lento**

98

Responsório 2

1 **Andante** [♩.=50]

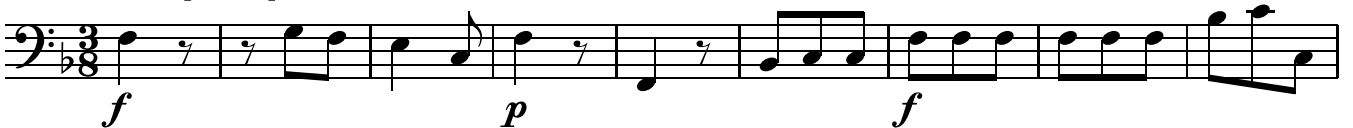

10

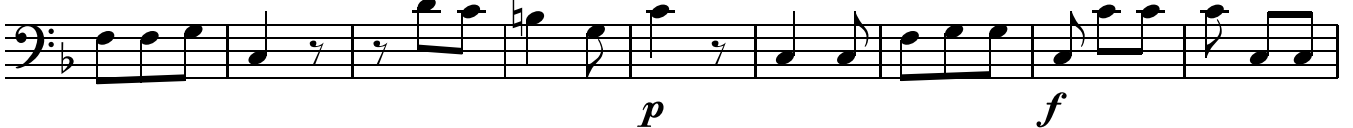

19

27

1 Allegro [ $\text{♩}=46$ ]

## 10 Quasi lento

## 20

Tempo primo [ $\text{♩}=46$ ]

## 30

## Quasi lento

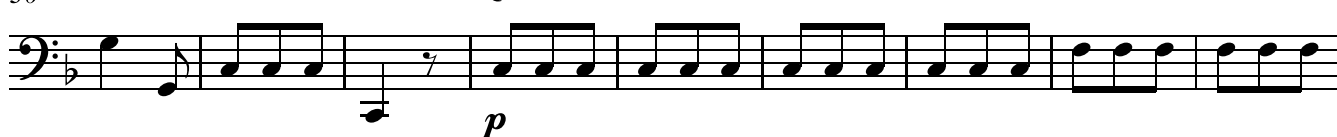

## 39

Verso  
47 Adagio

## 52

6

57 Allegro [♩=46]

66 Quasi lento

76

Tempo primo [♩=46]

86

Quasi lento

95

1 Moderato

Responsório 3

9

17

24

## 31 Allegro

36

42

48

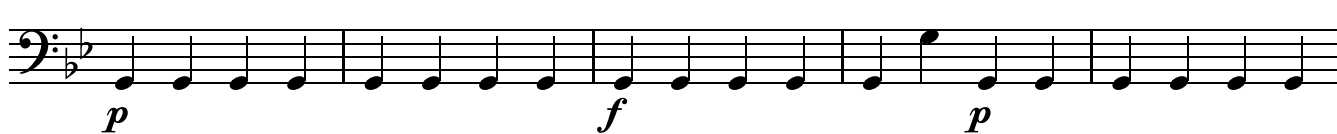

53

## Verso

## 58 Largo

## 69 Allegro

74

80

86

91

1 Andante Moderato

6

11

16

22

26

30

36

40

45

51

56

60

65

70

75

81

86

90

94

99

Responsório 1

1 Andante

8

15

21 Allegro [♩=94]

26

32

37

42

Verso

47 Andante

53

59 Allegro [♩=94]

*f*

64

70

*p*

76

*cresc.*

81

*f* *p*

Responsório 2

1 Andante [♩=84]

*p*

7

13

*cresc.* *f*

19

*ff*

23

*dim.* *p*

29 **Allegro**

35

42

50

**Verso**

57 **Moderato** [ $\text{♩}=86$ ]

65

72 **Allegro**

78

85

93

1 Moderato

9

17

25

33

40

46 Allegro

54

62

70

14 Verso  
77 Adagio

90 Allegro

Noturno 3 - Lição 3

1 Andante

39

46

54

61

68

73

79

84

89

92

16

96

100

105

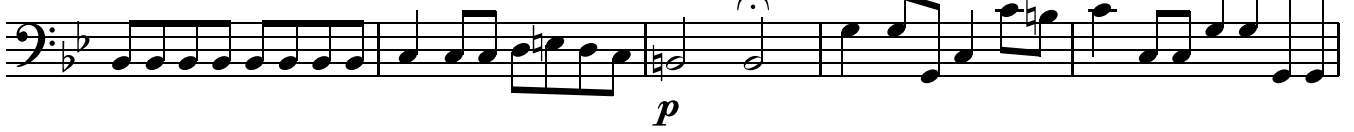

110

114

119 **Presto**

125

131

136

Responsório 1

1 Andante

*p* *f*

7

*p*

14

*f p f p f p*

20

*f*

26

*p*

33

*f*

39

*p*

18

44 Allegro [♩=104]

53

62

70

78

Verso

86 Andante [♩=84]

94

103 Allegro [ $\text{♩}=104$ ]

112

121

129

137

## Responsório 2

## 1 Andante

7

14

20

20

26 Allegro [♩=104]

*p*

33

*f*

41

*p* *f*

48

53

*f*

Verso

61 Moderato [♩=84]

*f* *p* *f*

70

*p* *f*

76

*p*

81 Allegro [♩=104]

81-87: Bass clef, 3/4 time signature, key signature of two flats. The music consists of a continuous eighth-note pattern. It begins with a piano (*p*) dynamic.

88

88-95: Continuation of the eighth-note pattern. The dynamic changes to forte (*f*) at measure 88.

96

96-102: Continuation of the eighth-note pattern. The dynamic changes to piano (*p*) at measure 96 and back to forte (*f*) at measure 99.

103

103-107: Continuation of the eighth-note pattern with slurs under each measure.

108

108-112: Continuation of the eighth-note pattern. The dynamic is forte (*f*). The piece ends with a double bar line and a 3/4 time signature.

Responsório 3

1 Andante mosso

1-6: Bass clef, 3/4 time signature, key signature of two flats. The music features a mix of eighth and quarter notes. It begins with a forte (*f*) dynamic and changes to piano (*p*) at measure 5.

7

7-13: Continuation of the piece. The dynamic changes to forte (*f*) at measure 7 and back to piano (*p*) at measure 10.

14

14-20: Continuation of the piece. The dynamic is forte (*f*) from measure 14 onwards.

21

21-27: Continuation of the piece. The dynamic changes to piano (*p*) at measure 25 and back to forte (*f*) at measure 26.

28

28-33: Continuation of the piece. The dynamic is forte (*f*) from measure 28 to 31, then changes to piano (*p*) for measures 32 and 33.

34

34-38: Continuation of the piece. The dynamic is forte (*f*) from measure 34 to 37. The piece ends with a double bar line and a 3/4 time signature.

## 39 Allegro

47

53

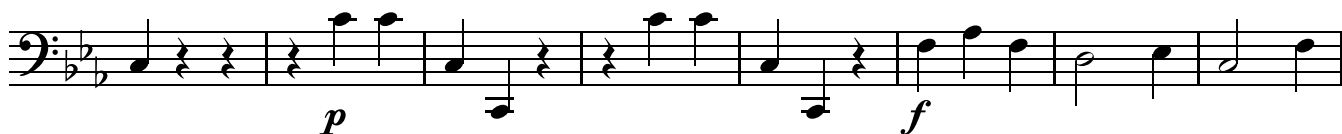

61

69

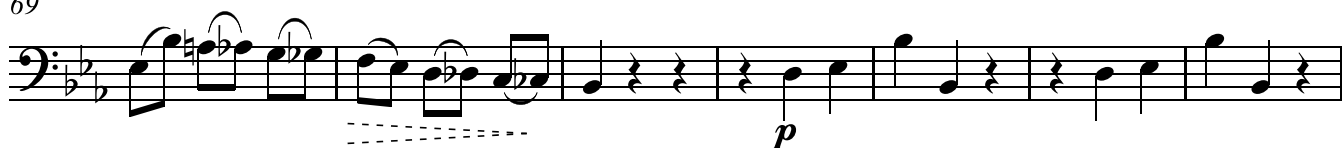

76

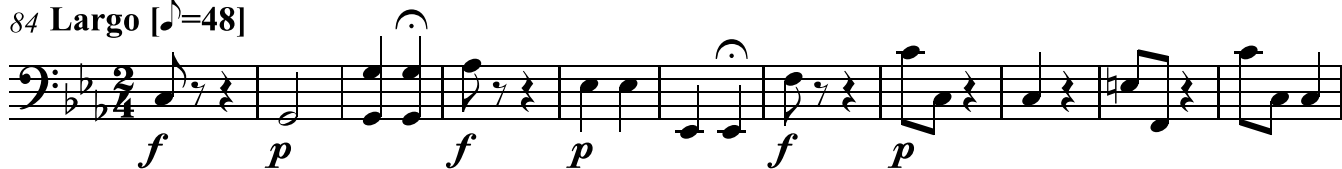

## Verso

84 Largo [ $\text{♩}=48$ ]

95

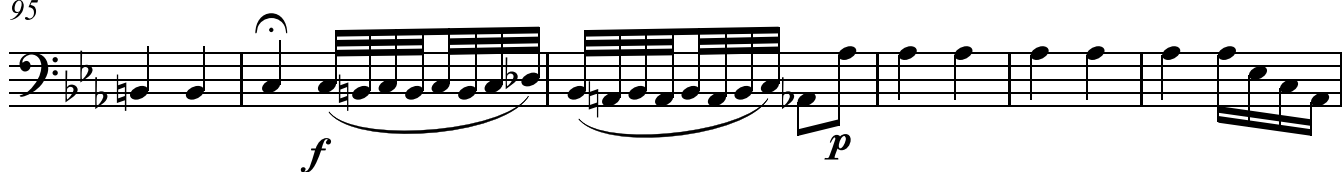

101

111 Allegro

118

124

130

138

144

150
