

Contrabaixo **Novena de Nossa Senhora do Carmo** Jerônimo de Souza Lobo

Andante Maestoso

Invitatório

V.S.

Contrabaixo

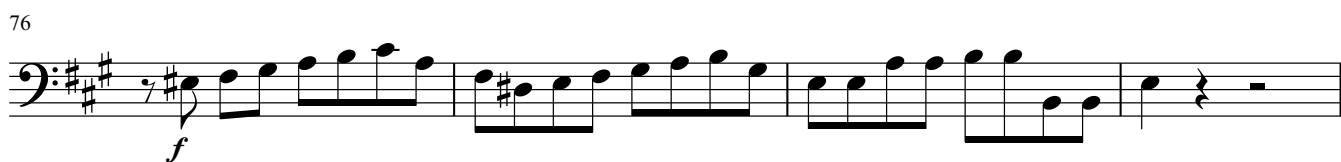
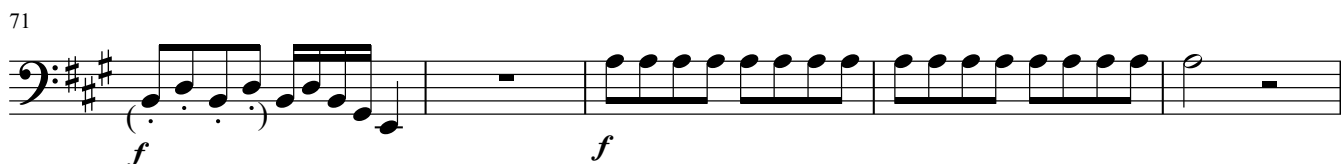
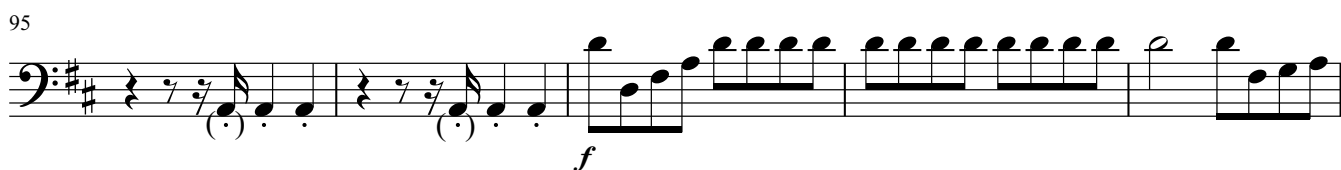
65
Veni Sancte Spiritus **Allegro**85
Allegro Domine ad adjuvandum

Contrabaixo
Gloria

105 **Andante**

113 **Allegro**
pizz.

122

140

150

161

172

184

189

Contrabaixo
Hino - Regina Mundi

Moderato

197

202

206

209

214

219

224

230

Andante

Jaculatória 1

242

Contrabaixo
Jaculatória 2

250 Andante

259 Andante Jaculatória 3

265

270

Andante Antífona - Flos Carmeli

277

282

287

293

297

301

6
304

Contrabaixo

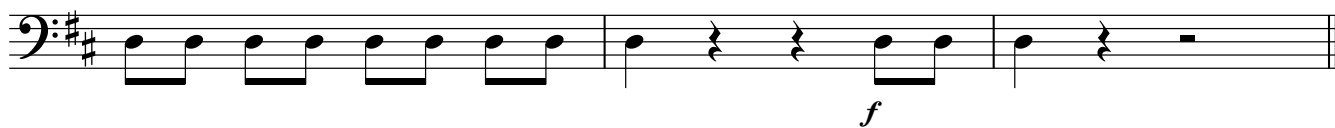

Oboe I

Novena de Nossa Senhora do Carmo

Jerônimo de Souza Lobo

Andante Maestoso

Invitatório

1 *f*

5 *p* *p*

11 *p* *p*

16 *p* *f* *p*

22 *p* *f* *f* *p*

28 **Allegro** *f* *f*

39 *f*

51 *f* **3** solo

61

69 **Allegro** *p* **Veni Sancte Spiritus**

2

Oboe I

72 *p* *f* *f*

77 *p* *f*

83 Domine ad adjuvandum *f*

100

105 *Andante* 8 *Allegro* 4 *Gloria* *f*

123 13 *f*

146 7 *p*

162 *f*

173 7 *p* *f*

185 2 *f*

Oboe I
Hino - Regina Mundi

Moderato

Andante

Andante *Jaculatória 3*

Andante

Andante

Antífona - Flos Carmeli

4

296

Oboe I

f *f*

302

p *f* *f*

Oboe II

Novena de Nossa Senhora do Carmo

Jerônimo de Souza Lobo

Andante Maestoso

Invitatório

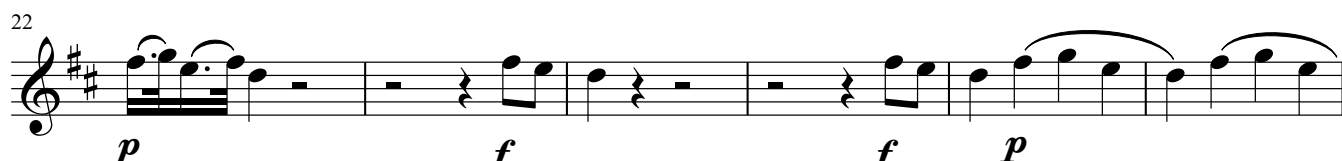
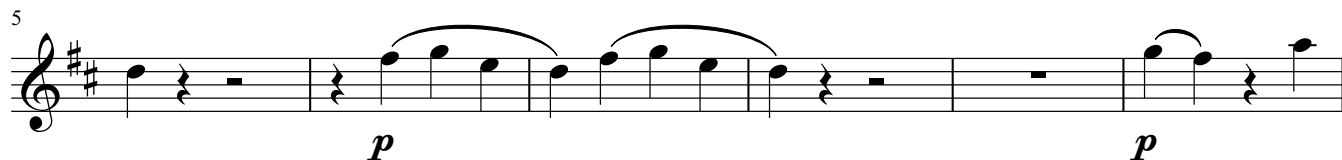

2 72 Oboe II

72 *p* *f* *f*

77 *p* *f*

83 Domine ad adjuvandum **Allegro** 12 *f*

100

105 **Andante** 8 **Allegro Gloria** 4 *f*

123 13 *f*

146 7 *p*

162 *f*

173 7 *p* *f*

185 2 *f*

Oboe II
Hino - Regina Mundi

Moderato

Andante

Andante *Jaculatória 3*

Andante

Andante

Antífona - Flos Carmeli

4 296 Oboe II

f *f*

302

p *f* *f*

Trompa I em F Novena de Nossa Senhora do Carmo

Jerônimo de Souza Lobo

Andante Maestoso

Invitatório

1

6

12

18

24

29 **Allegro** 4

41 4 3

56

65 **Veni Sancte Spiritus Allegro**

71 4

2 Trompa I em F

80

p *f*

85 **Allegro** Domine ad adjuvandum

5 **6** *f*

100

105 **Andante** **Allegro** Gloria

8 **4** *f*

125 **13**

13 *f*

149 **4** **2**

4 **2** *p* *f*

164 **4**

4 *p*

178 **2**

2 *f*

186 **2**

2 *f*

Trompa I em F
Hino - Regina Mundi

Moderato

199

206

217

227

Andante TACET Andante Jaculatória 3 TACET Andante TACET

Andante

Antífona - Flos Carmeli

279

288

296

4

Trompa I em F

301

304

Trompa II em F Novena de Nossa Senhora do Carmo

Jerônimo de Souza Lobo

Andante Maestoso

Invitatório

2 Trompa II em F

80

p *f*

85 **Allegro** Domine ad adjuvandum

5 **6** *p* *f*

100

105 **Andante** **Allegro** Gloria

8 **4** *f*

125

13 *p* *f*

149

4 **2** *p* *f*

164

4 *p* *f*

178

f

185

2 *f*

Trompa II em F
Hino - Regina Mundi

Moderato

199

206

217

227

Andante TACET Andante Jaculatória 3 TACET Andante TACET

Andante

Antífona - Flos Carmeli

279

288

296

4

Trompa II em F

301

304

Viola **Novena de Nossa Senhora do Carmo** Jerônimo de Souza Lobo

Andante Maestoso Invitatório

1 *f* *p*

5 *f p f p f p f p* *p*

9

12 *p* *p f p f p* *p*

17 *f* *p*

21 *f* *p*

25 *f* *f p f p f p f*

Viola
Jubilemus Domino29 **Allegro**

39

48

57

69

Allegro

Veni Sancte Spiritus

74

79

82

Viola

Domine ad adjuvandum

85 **Allegro**

90

95

98

101

105 **Andante**

Gloria

112

Allegro

120

126

3

Viola

134

p *p*

144

f

152

p *p*

162

f

173

4 *p* *f*

185

p *f*

Moderato

Hino - Regina Mundi

f

198

p *p*

202

f *p* *f* *p*

206

f *p*

209

f

Viola

213

p *f* *p*

217

p *f* *p*

221

p

226

p

229

f

233

Andante Jaculatória 1

p

240

f *p*

249

Andante Jaculatória 2

f *p*

254

p

Viola
Jaculatória 3

Andante

264

269

Antífona - Flos Carmeli

273

276

280

285

290

294

297

302

Violino I **Novena de Nossa Senhora do Carmo** Jeronimo de Souza Lobo

Andante Maestoso

Invitatório

f *p*

4 *f p f p*

7 *f p f p p*

10

12 *p p f p*

16 *f p f p p f*

19 *p*

23 *f p f*

26 *f p f p f p f*

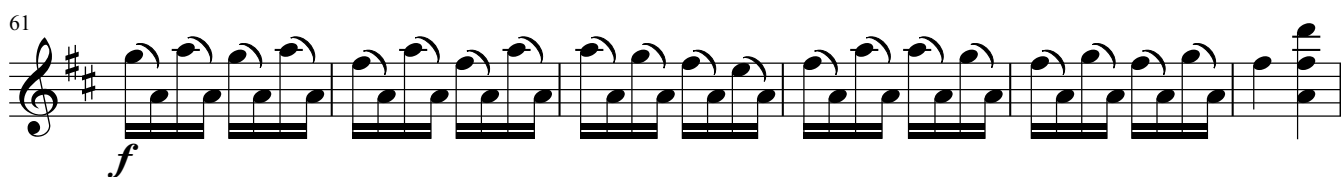
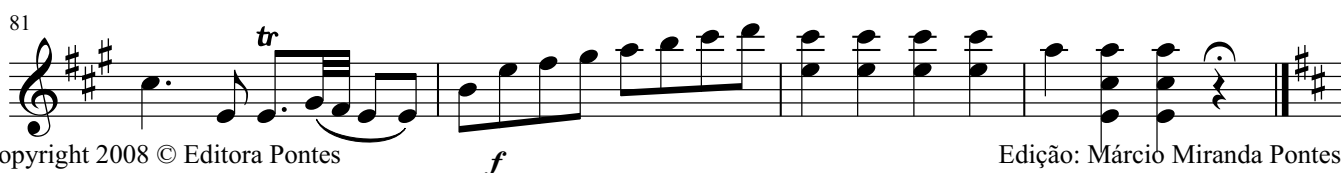
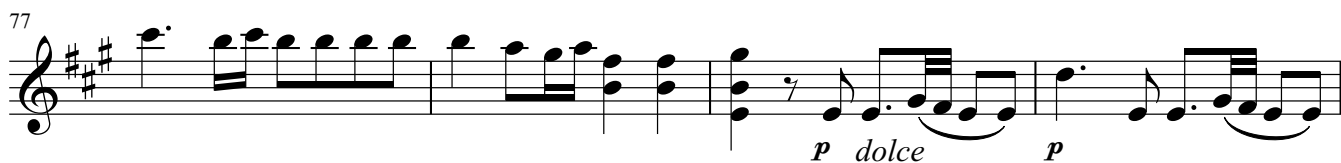
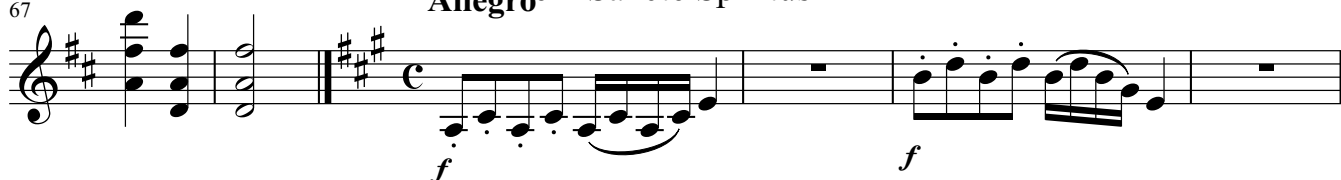
Violino I
Jubilemus Domino29 **Allegro**67 **Allegro** Veni Sancte Spiritus

Violino I

163 *f* *f*

174 *p* *p*

182 *f* *p*

Hino - Regina Mundi

Moderato

190 *f* *f*

195

196

197 *p*

199 *p*

202 *f* *p* *f*

205 *p* *f* *p*

208

Violino I

211

214

217

220

223

226

230

232

Andante

Jaculatória 1

242

Violino I
Jaculatória 2

250 **Andante**

Andante Jaculatória 3

Andante Antífona - Flos Carmeli

Violino I

289 *p* *p* *f* -----

292 *p* *f* ----- *p* *p* *f* *p* *f*

296 *f*

299 *p* *f* *p*

303 *f*

304 *f*

Violino II **Novena de Nossa Senhora do Carmo** Jerônimo de Souza Lobo

Andante Maestoso **Invitatório**

5

8

11

15

18

22

26

29

Violino II
Jubilemus Domino

29 **Allegro**

div. unis.

69 **Allegro**

Veni Sancte Spiritus

Violino II
Domine ad adjuvandum

85 **Allegro**

Gloria **Andante**

Violino II

134

143

152

162

173

185

Moderato

Hino - Regina Mundi

196

199

202

205

Violino II

208

211

214

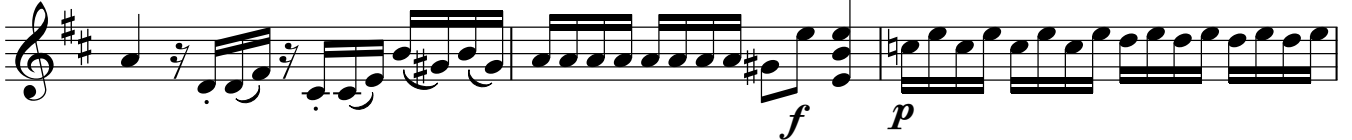

217

220

223

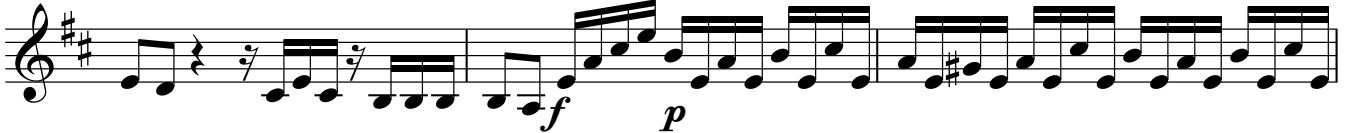

226

230

Andante Jaculatória 1

233

241

Violino II
Jaculatória 2

250 **Andante**

Andante

Jaculatória 3

Andante

Antífona - Flos Carmeli *f*

Violino II

292

296

299

303

Violoncelo **Novena de Nossa Senhora do Carmo** Jerônimo de Souza Lobo

Andante Maestoso Invitatório

5

f *p*

9

f p f p f p p

13

p f p

16

p f p

19

f p p f

22

p f p

25

f p f p f p f

28

f p f p f p f

Violoncelo
Jubilemus Domino29 **Allegro**

38

47

56

65

Veni Sancte Spiritus **Allegro**

71

76

80

Violoncelo
Domine ad adjuvandum

85 **Allegro**

105 **Andante** **Gloria**

Violoncelo

Moderato

Hino - Regina Mundi

Violoncelo
Jaculatória 1

Andante

p *f*

242

p *f*

Andante

Jaculatória 2

250

p ----- *f*

Andante

Jaculatória 3

259

f *p*

265

p *f*

270

p *f*

Andante

Antífona - Flos Carmeli

f ----- *p* *f*

277

p *f* *p* *f*

282

p *f*

287

p *f*

6
293

Violoncelo

297

301

304
